WEATHER FORECAST

Victoria and vicinity — Light to moderate winds, partly cloudy with showers.

Vancouver and vicinity—East and south winds, mostly cloudy and cool with showers.

Victoria Daily Times

TIMES TELEPHONES

Advertising Department .....Empire 4176
Circulation Department .....Empire 7522
News Editor and Reporters... Empire 7171
Managing Editor ..... Garden 6822

VOL. 85 NO. 60 VICTORIA, B.C., TUESDAY, SEPTEMBER 11, 1934—18 PAGES PRICE FIVE CENTS

MORRO CASTLE SURVIVORS HELD FOR INQUIRY

Two Men Hunted By Police Now In Labatt Kidnapping

Attorney-General of Ontario Announces Names of Pair As Suspects Wanted By Authorities; Says A. Pegran Has Long Record in U.S.; Other Man Named Is One Meisener

Detroit Police Regret Names Made Public

Canadian Press

Toronto, Sept. 11. — The names of two men were announced to-day by Attorney-General Arthur W. Roebuck as suspects wanted in connection with the kidnapping last month of John S. Labatt, wealthy London, Ont., brewer. The first was given as Albert Pegran, known also as Albert Leon and Jack Snead. The other's second name only was given as Meisener. Both are suspected as being members of a border gang.

The Ontario Attorney-General said Pegran was believed to be the man who drove the automobile in which Labatt was kidnapped and that the suspect was a citizen of the United States with a long criminal record.

He said a photograph of Pegran, showing him standing beside the automobile, had been identified by seven persons connected with the kidnapping, included, he believed, Labatt himself.

SHOWS PICTURES

The Attorney-General exhibited two pictures of Pegran, one a rogues' gallery picture from the United States.

"Police succeeded in getting these pictures of him and seven people who saw the car in which the abduction occurred identified him positively," he said.

Mr. Roebuck refused to say where Pegran accumulated his aliases and

(Turn to Page 2, Col. 2)

LABOR BARS OUT DELEGATE

Canadian Congress Reiterates Opposition to Communist Teachings

By HAROLD J. FAIR
Canadian Press Staff Writer

Toronto, Sept. 11.—Organized Canadian labor to-day reiterated its opposition to Communist teachings and policies. The Canadian Trades and Labor Congress refused the admission of a Montreal delegate, alleging he was a Communist, and approved the report of the committee and officers' report upholding the international trade union movement against all opponents.

Humphrey Mitchell, M.P. for Hamilton East, chairman of the credentials committee, announced a delegate from the Plumbers' Union, Local 144, Montreal, had his credentials turned down. His name was not available. Reason for the disbarment was violation of the constitution, which prohibits a member of the congress belonging to another organization "hostile to the congress."

DEFENCE APPROVED

The committee on officers' report, which carried unanimously, noted "with pleasure the activity of headquarters in defending the congress from vicious and lying attacks which have been made against the international trades union movement."

Secretary-Treasurer P. M. Draper reported the membership slightly lower than last year 103,424. Total receipts for the year were $25,228.54.

"In these abnormal times," he declared, "I think it would be a conservative estimate to say 30 per cent should be added to our reported membership to give a true picture of the real strength of the congress."

The congress approved resolutions urging a national retirement act for all railroad employees, and protecting marine workers. It favored amendments to the election acts of the Dominion requiring ballot papers carry the political faith instead of the occupations of candidates.

Troops Guard Siberia-Manchukuo Border

Negotiations for the sale of Russia's half of the Chinese Eastern Railway to Manchukuo, sponsored by Japan, are again reported deadlocked. The line runs from Manchuli across Manchukuo and to the sea at Vladivostok. At prepared bases Soviet Russia is said to have concentrated one of the largest war plane forces ever seen on the mainland of Asia. Later reports, however, told of an apparent slight easing of the tension with Japan, some of the Russian army units being withdrawn farther from the border. At the upper left is a view of Soviet artillery. The lower picture was taken while Japanese soldiers recently were making arrests following an outbreak at a railway station.

Members of Crew of Burned Liner Said To Have Made Attempt To Leave New York

MRS. D. SPENCER PASSES AWAY

Well-known Pioneer Died Early To-day at Family Residence, Moss Street

Victoria lost one of its best known pioneers in the death this morning of Mrs. David Spencer, who passed away at her home, 920 Moss Street, in her ninety-third year. The funeral will be held on Thursday afternoon, the cortege leaving the residence at 2 o'clock and proceeding to the Metropolitan United Church, where the service will be held at 2.30.

Coming to Victoria from England in January, 1863, Mrs. Spencer had made her home in this city ever since that time. The then Miss Lazenby was married to the late David Spencer in June, 1867, in the parsonage of the Pandora Street Methodist Church, the church with which they had identified themselves shortly after their arrival here.

Mrs. Spencer had always retained her active interest in the church, which later grew into the Metropolitan Church, and her name will always be indelibly associated with its history.

Mrs. Spencer is mourned by four sons, seven daughters, thirty grandchildren and twelve great-grandchildren.

It is requested that no flowers be sent.

FIVE BRITISH FLIERS KILLED

Canadian Press from Havas

Bagdad Irak, Sept. 11.—Three Royal Air Force officers and two soldiers were killed to-day when their army plane crashed at Hinaida airport.

GUARDS AT ALL HAVANA SHIPS

All Passes to Board Vessels Cancelled Till Morro Castle Disaster Cleared Up

Havana, Sept. 11.—Havana port officials to-day laid down orders for drastic vigilance at all vessels in port, cancelling all passes to board the ships as a step in the investigation of the Morro Castle disaster.

Capt. Oscar Hernandez, chief of the port police, said he expected to announce definite results within two days.

"From now on," said Captain Hernandez, "nobody but a certain number of the crew and the port police on duty at the ships will be allowed to enter the vessels in the harbor."

"Even baggage porters are barred."

The police chief said his best men were working on the Morro Castle case and he was pleased with the results so far.

CHEMICAL THEORY

Yesterday the chief made the flat charge that the Morro Castle fire "was the work of Communists . . . directed by the Caribbean Bureau of the Third International. His theory, he said, was that a passenger had carried fire-making chemicals aboard the ship in his luggage when he went up the gangway at Havana and the passenger subsequently placed these chemicals where they would do the most harm.

Secret Service Men Reported Rushed to Ward Liner Siboney at Pier in Manhattan to Prevent Sailors Getting Outside Jurisdiction of Inquiry Board

Survivor Says He Heard No Alarm

Associated Press

New York, Sept. 11. — The New York World-Telegram said federal agents were rushed this afternoon to the Ward liner Siboney on a tip that members of the Morro Castle crew were attempting to leave this jurisdiction before they could testify.

New York, Sept. 11.—A survivor of the Morro Castle disaster to-day testified before the federal board of inquiry here that "at no time" was there an alarm when the liner caught fire off the New Jersey coast early last Saturday morning.

PASSENGER TESTIFIES

Gouverneur Morris Phelps of New York, first passenger to be called on the stand, testified no attempts were made to place the panic-stricken passengers in lifeboats.

Phelps testified that he, Mrs. Phelps and their son leaped into the sea and were subsequently rescued.

"Was there any alarm?" the witness was asked by Dickerson N. Hoover, head of the inquiry board.

"At no time was there an alarm," Phelps replied.

The chief engineer of the Morro Castle and his first assistant testified they were unaware the ship was on fire until they heard a general alarm.

Eben S. Abbott, chief engineer, told the board that within half an hour after an alarm awakened him in the morning of the fire he took off the No. 1 lifeboat with thirty-two persons, two of them passengers.

"What I want to know," demanded Dickerson N. Hoover, chief of the Department of Commerce inquiry, "is why No. 1 boat did not take off more passengers?"

"When I left A deck there were no passengers on deck," Abbott replied. "Anyone down below must have burned up. We saw no passengers, there were none in sight."

Abbott said he had taken the boat on orders of the captain, and he believed his boat was the third to get away from the burning liner.

BEFORE GRAND JURY

While Abbott was testifying at the Department of Commerce inquiry, three bridge officers and a wiper appeared at the federal building in answer to grand jury subpoenas in U.S. Attorney Martin Conboy's investigation of the disaster.

(Turn to Page 2, Col. 3)

STEVENS IS CRITICIZED

Ontario Premier Charges Minister and Bennett "Fooling" the People

Canadian Press

Toronto, Sept. 11.—Premier Mitchell F. Hepburn yesterday evening charged Hon. H. H. Stevens, Dominion Minister of Trade and Commerce and chairman of the House of Commons mass buying committee was trying "a new story" on the people when he criticized big chain stores. The Ontario Premier declared the Minister of Trade and Commerce was in collusion with Prime Minister Bennett to delude the electorate.

He spoke at a Liberal gathering in support of Major H. P. Sneigrove, Liberal candidate in the Toronto East federal by-election.

Prime Minister Bennett had failed to keep his promise to end unemployment, said the Ontario Premier, who attacked the Dominion government head for journeying to Geneva when by-elections were to take place. Mr. Bennett, the Ontario leader charged, was "not possessed of enough courage to come here."

SAYS CONFIDENCE LOST

"I believe there is absolute collusion between Bennett and Stevens," he continued. "They are trying to fool the people. Bennett knows he has lost the confidence of the people, but Torylsm does not mind what policy it uses to attain its own ends.

"Stevens is coming down here to talk chain stores. I never knew Stevens to vote against his party and he will not now. Stevens has supported every policy which has contributed to the misery of the people in the last four years and he will continue to do so. Stevens is a Tory at heart and the tactics being employed by him and Bennett at this time are just what the Tories need. Then they will sit back and laugh at you afterwards. Stevens is coming down here, trying a new story, but he will still support Tory politics."

TWO CANDIDATES ARE NOMINATED

Canadian Press

Kenora, Ont., Sept. 11.—Hugh B. McKinnon was officially nominated to-day as Liberal-Labor standard-bearer in the Kenora-Rainy River by-election, which will take place September 24. He will be opposed by Joseph Derry, Conservative nominee.

Nomination papers of the two candidates were the only ones to go before K. C. Grimshaw, returning officer, here yesterday evening. The constituency was vacated by the appointment of Hon. Peter Heenan to a post in the cabinet of Premier Mitchell Hepburn of Ontario.

Somerville Scores Keen Golf Victory

Canadian Star Advances to Third Round of U.S. Championship With 2 and 1 Victory Over John Foley Jr.; "Scotty" Campbell Wins Easily

Canadian Press

Brooklyn, Mass., Sept. 11.—C. Ross Somerville, London, Ont., marched into the third round of the United States amateur golf championship to-day, defeating John Foley Jr., Detroit, 2 and 1.

Another youthful star exploded the fireworks in the championship to-day as sixteen-year-old Bobby Jacobson, Deal, N.J., second youngest player in the tournament, eliminated Johnny Goodman, Omaha, former open king. Jacobson won by 1 up at the nineteenth-hole, in a second-round match.

Jack Cameron, Montreal, entered the third round, defeating Kenneth Wolcott, Trenton, N.J., 2 and 1.

CAMPBELL WINS

Cameron, who scored a smashing victory of 5 and 4 over Richard Ashley, Kenosha, Wis., in yesterday's first round, was accompanied into the next by the Canadian amateur titilist Albert "Scotty" Campbell, Seattle. The lat-

(Turn to Page 2, Col. 7)

BOND DEALERS AGAINST PLAN

B.C. Group to Oppose Municipal Refunding Proposals of Hon. A. Wells Gray

Canadian Press

Vancouver, Sept. 11.—Refunding proposals embodied in a statement issued yesterday by Hon. A. Wells Gay, British Columbia Minister of Municipal Affairs, are opposed by the B.C. Bond Dealers' Association, which has named G. Lyall Fraser, president, and Hugh Allan, vice-president, as a delegation to interview Hon. John Hart, Minister of Finance, on the matter.

The association, however, has formally approved a compromise suggested for the city of Prince Rupert.

Commissioner Hugh M. Fraser of Burnaby has issued a circular to holders of Burnaby bonds advising Burnaby purposes adopting the refunding scheme outlined by Mr. Gray.

BY NEGOTIATION

Mr. Fraser stated the bond holders were willing to compromise, but they claimed the arrangements should be made by direct negotiation between

(Turn to Page 2, Col. 3)

TELLER OF BANK IN TORONTO ARRESTED

Young Man Who Told Police Lone Bandit Slugged Him Is Himself Charged With Robbing Branch

Canadian Press

Toronto, Sept. 11.—George Lindsay, twenty-six-year-old bank teller, was remanded to-day until Sept. 18 on a charge of robbing the Dominion Bank of Canada of $4,800 and staging a fake holdup. Lindsay said he had been slugged on the head by a bandit. He was taken to hospital yesterday evening after being arrested and probably will remain there for several days.

His arrest followed police investigation of reports a bandit had entered the bank yesterday, slugged Lindsay over the head, herded him down into the cellar with two other employees, and escaped with the money from the teller's drawer. Police said they recovered most of the money said to have been stolen.

Officers said they found $4,630 in a safety deposit box at the bank and more in the leg of a leather chair at Lindsay's home.

FRED PERRY IN U.S. TENNIS FINAL

Associated Press

Forest Hills, N.Y., Sept. 11.—Fred Perry, Britain's defending champion, defeated Vernon G. Kirby, slight blonde South African southpaw, 6-2, 2-6, 6-4, 6-2, before a crowd of 8,000 at the East Side Tennis Club to-day to join Wilmer Allison, second ranked United States player, in the finals of the United States tennis championship.

PRISON INQUEST IS ADJOURNED

New Westminster, Sept. 11.—The inquest on the deaths of J. D. McDonald and Herbert Ross, prisoners at the federal penitentiary here killed Friday when a scaffolding collapsed, has been adjourned until next Monday on the advice of Col. H. W. Cooper, the warden, who said circumstances had arisen which made an adjournment advisable.

SAYS CAPITAL MUST LEAD

W. R. Campbell, Addressing Canadian Chamber of Commerce, Talks of Recovery

By SAM G. ROSS, Canadian Press Staff Writer

Winnipeg, Sept. 11.—Until the present changing social conditions become stabilized, capital must defer profits and its return on invested wealth, declared Wallace R. Campbell, East Windsor, Ont., in an address to the ninth annual convention of the Canadian Chamber of Commerce here to-day.

Resuming their work this forenoon, the second day of their convention, the 200 delegates from east and west heard the address by Mr. Campbell, another on "What Research Is Doing for Business," by G. W. Huggett, Montreal, and a review of employer and employee relationships by A. O. Dawson, Montreal.

IMAGINATION AND TRAINING

On capital rested the responsibility for taking the initiative in establishing the new social readjustment through which the world was passing, declared Mr. Campbell, president of the Ford Motor Company of Canada. Capital must do this because capital had the imagination, the training and the ability to assume leadership. But it must do it with the welfare of the nation as a whole always in mind.

Until the proper balance was struck and normal times restored, profits must be deferred. This had to be done to provide all people able to work with adequate employment at such a return as to enable all to live in accordance with standards commensurate with the calibre of the Anglo-Saxon peoples. Industry would be the greatest factor in bringing about stabilized conditions.

(Turn to Page 2, Col. 6)

REPORTS OF LARGE SECRET MUNITIONS SALES ARE DENIED

John Ball, Director of Armament Firm in London Replies to Statements Made at Inquiry in Washington

By BURDETTE T. JOHNS
Associated Press Correspondent

London, Sept. 11.—This sensational talk of huge secret stocks of armaments shipped in will-o'-the-wisp fashion to renegade illegal factions in any section of the world is "pure eye wash" so far as British armaments are concerned, said Capt. John Ball, the Irish director of the Solely Armament Company, to-day.

Ball conducts his business from a large sitting-room in an old dwelling house overlooking Regent's Park. He puffed at an Irish pipe to-day as he cracked down on the Washington senatorial inquiry as giving an incomplete picture of the correspondence between him and a United States armament company.

While the Foreign Office again told the Associated Press it had nothing to say either concerning the arms inquiry in Washington or the possibility of a similar inquiry in Great Britain and that the initiative, if any, for such an investigation would come from Parliament, Ball amiably talked at length.

ABOVEBOARD

He said British arms firms conducted their business just as openly and aboveboard and just as legitimately as any other businesses which buy up surplus stocks of army shoes,

(Turn to Page 2, Col. 6)

CHINA LOSES MUCH SILVER

Shanghai, Sept. 11. — Chinese bankers watched with some concern to-day as great hoards of silver left the country through export channels.

The Nanking government, it was believed, had taken measures to check the outward flow. But there was some uneasiness as to whether the movement might get out of control before government measures became effective.

WASHINGTON STATE GOES TO POLLS

Associated Press

Seattle, Sept. 11. — Washington State voted to-day on candidates for the United States Senate seat of C. C. Dill, six places in the House of Representatives and many positions in the state legislature, the counties and precincts. The New Deal was the chief issue in the primary election.

All the Democratic candidates supported the New Deal and devoted much oratory to attacking the records of each other. The Republicans generally denounced the President's programme as an invasion of "constitutional rights."

C. A. Cotterrell Is Promoted

Vancouver, Sept. 11.—Creation of the new post of assistant general manager of western lines of the Canadian Pacific Railways, with headquarters in Vancouver, which will be filled by C. A. Cotterell, general superintendent of the British Columbia division since 1926, was announced here to-day.

It was also learned in an announcement from Winnipeg that W. A. Mather will be general manager of western lines, with headquarters at Winnipeg. Mr. Mather has been assistant to the vice-president in Montreal and takes over the position just vacated by W. M. Neal.

Sir G. Henschel Dies in Scotland

Aviemore, Scotland, Sept. 11.—Sir George Henschel, eighty-four, famous singer, died here yesterday.

Sir George was a survivor from the era of musical giants. Besides the Boston Symphony, he was the organizer and first conductor of the London Symphony and the Scottish Symphony Orchestra. He was one of the finest concert baritones of his day.

Premier Says Kidnap Story "Exaggerated"

Mr. Bennett, in Geneva, Does Not Take Report of Plot Against Him in Ottawa Seriously

Canadian Press

Geneva, Sept. 11.—"The report is probably much exaggerated, as Mark Twain said of his death announcement," Premier R. B. Bennett told the Canadian Press to-day when informed a man arrested in Ottawa had revealed a kidnapping plot of which the Canadian Prime Minister was to have been the victim.

Premier Bennett was not officially advised of the alleged kidnapping plot, Geneva newspapers printed no details of the story.

Ottawa, Sept. 11.—The alleged plot to kidnap Prime Minister R. B. Bennett was told to city police by Henry Baker, Inspector Mortimer H. Culver of the city detective bureau stated to-day.

Baker, who lives at an Ottawa address, was being questioned on charges of housebreaking made against him and three other Ottawa men.

"Baker said, 'You do not know about this,' and then he told us the story about the alleged kidnapping plans," stated Inspector Culver.

Baker is forty-four years of age.

FROM CHATEAU LAURIER

According to the story, Premier Bennett was shadowed by the kidnap gang, who planned to snatch him

(Turn to Page 2, Col. 1)

Dry Salteries Ask Marketing Board

FRUIT BOARD SEEKS POWERS

To solidify the powers of the new interior tree fruits commodity board for controlling marketing of the B.C. apple and tree fruit crop, application was made to the provincial marketing board to-day by W. E. Haskins, fruit board chairman, to have control of fruits marketed locally vested in the commodity board.

The fruit board already handles the interprovincial shipments.

It is understood the authority will be given, in order to have fruit marketing all under one head.

At the same time, it was learned the provincial board will meet in Vancouver to hear the representations of dairymen of the Fraser Valley on their dairy products marketing scheme.

Fish Operators Want Product Controlled Under Act; Conditions Improving Along West Coast of Island, Finds Hon. George S. Pearson

Operators of dry salteries in the province want a B.C. Dry Salt Fish Marketing Board to control the marketing of their output, it was learned from Hon. George S. Pearson, Commissioner of Fisheries, who returned to-day from a trip up the west coast of Vancouver Island.

They have applied to the Dominion Marketing Board for this action, said Mr. Pearson.

"Through this board it is hoped the exporting of dry salt fish will be so regulated as to assure the British Columbia producer a reasonable price for his product. These new conditions should have the effect of placing this important section of the fish industry on a much healthier basis and bring it back to a position it occupied a few years ago, when in one year it returned over $1,500,000," he said.

Mr. Pearson pointed out in this connection the B.C. Department of Fisheries this year would issue licenses to dry salteries only on the understanding that at least fifty per cent of those employed in the industry will be white people or Indians.

(Turn to Page 2, Col. 1)

PRINCE GEORGE IS GREETED IN PARIS

Paris, Sept. 11.—Traveling on an ordinary British passport, like any tourist, Prince George arrived in Paris to-day with his fiancee, Princess Marina of Greece. A crowd at the station gave them a lusty greeting.

NEW FALL STYLES CREATED BY VITALITY ARE HERE

These wonderful fitting Shoes are smarter than ever $8.95

See Them in Our Windows

MUNDAY'S

1203 Douglas Street

Premier Says Kidnap Story "Exaggerated"

(Continued from Page 1)

and hold him for a large ransom a few days before he left Ottawa for Geneva as a delegate to the League of Nations Assembly.

Inspector Culver said the details of the plot, as outlined, called for the Prime Minister to be taken from his apartment in the Chateau Laurier Hotel.

KIDNAPPING CHARGE

According to the man's story, there were four Ottawa men in the gang, counting himself. Three are held here on housebreaking charges and police are searching for the fourth. Police say they will not lay attempted kidnapping charges because they cannot secure corroborative evidence which is necessary when an accomplice turns state's evidence. It was understood the two other prisoners denied the plot.

The plot failed when the men disagreed over details.

It was believed the gang fell out over hideout locations.

Premier Bennett often walks unguarded from his office to the hotel and at other times is driven by his chauffeur. He left here August 31 for Geneva.

The prisoner said he merely was asked to join the gang and did not know all the details.

Dry Salteries Ask Marketing Board

(Continued from Page 1)

The minister returned from his trip much impressed with improvement in conditions on the west coast and in the Alberni district particularly.

"I was very pleased to find the people on the west coast of Vancouver Island very much happier than when I visited them about a year ago," he said.

GOOD FISHING SEASON

"Their brighter outlook results from having participated in what might be called, from the fisherman's viewpoint at least, a very prosperous fishing season. The run of most varieties of salmon has been very good, and the prices paid to the fishermen better than average. The return of pilchards in very considerable quantities is an encouraging feature of this year's fishing run, and the production of pilchard meal and oil will be quite considerable this year. As nearly all the inhabitants on the west coast of Vancouver Island are dependent one way or the other upon returns of fish caught, it is not to be wondered at that the people on the west coast are feeling brighter nad looking forward to the winter much more cheerfully than they were at this time last year.

"Unfortunately, from the standpoint of the operators, fish prices for fish products are not particularly good, though it would seem that if careful marketing practices are followed, a reasonable return should be received from fish meal. The herring run is still to come. This year much effort will be made to put the herring dry-salting business into better shape. This has become badly demoralized during the past few years, and what was a very lucrative business in an almost exclusive market has become a market in which the prices have got to a point where it is unprofitable from the standpoint of producers."

MINERAL PROSPECTS BETTER

"There are quite a number of prospectors out in the hills along the West Coast and some very interesting prospects have been located. Considerable enthusiasm exists among some of the owners of these prospects as assays indicate that there is some very high grade ore in the mountains along the West Coast. It is expected that within the next year a considerable number of men will be employed in developing these prospects.

"There is no amount of logging on the West Coast, but there is great activity along the Alberni Canal where a very modern camp has been erected by the Alberni-Pacific Lumber Company to augment their present production of logs which is not sufficient to keep their mill operating at the capacity required. Another large camp is being erected by the Bloedel, Welch and Stewart interests who are building the new mill at Port Alberni. Lumbering activities in and around Port Alberni and Alberni give the residents of this area reason to look forward with confidence to the approaching winter. It should be said in this connection, however, that there is at the present time ample labor available in that area to take care of the immediate needs.

BRIGHT SPOT OF B.C.

"Altogether the section of British Columbia, commencing at Port Alberni and passing out along the West Coast of Vancouver Island is rapidly returning to normal conditions and is one of the bright spots in British Columbia at the present time.

"I cannot refrain from pointing out that, to one who is now becoming familiar with the real West Coast of Vancouver Island, it seems that there is not enough importance attached to the production on this coast in its relation to the welfare of British Columbia, and that, in the light of the very large continuous production of a valuable natural product, the West Coast of Vancouver Island has not received the attention that it should have in the matter particularly of public services.

BETTER COMMUNICATIONS

"One can only realize what sacrifices many of these people make by actually going to their places of abode and by trying to visualize the hardships that they are subjected to, especially during the fall and winter seasons. When one realizes that thousands of these people are practically cut off from the rest of British Columbia during the seasons of bad weather and that even in the better weather they are brought in touch with the outside world only through the mail boat which calls every ten days, one is impressed with the vital importance to these people of better communications between the west coast of Vancouver Island and the rest of this province. In view of the enormous amount of capital tied up on this west coast and the very large amount of money the production each year represents, it is amazing that those interested in this have not pressed the claims of this coast more effectively than they have. I repeat that as soon as it is possible this coast should be effectively linked up with the rest of this province. It can be done by the expenditure of a reasonable amount of money and should be done in order that British Columbia can develop most effectively the resources of this vast coast and give to the residents, who have deprived themselves of so much, at least a fraction of the services which those of us in the other parts of the province look upon as our right."

HOPE'S

Designers Fitters Tailors

are the pick of men most qualified and efficient in the tailoring service for your Suit problems.

Come Now! Prices Are Going Up in Woolens!

$19

SUITS $40.00— NOW

CHARLIE HOPE

E 5212 1434 Gov't. St.

Two Men Hunted By Police Now In Labatt Kidnapping

(Continued from Page 1)

his record, other than it was in the United States and not in Canada.

PHOTOGRAPHS STUDIED

The naming of the two men led police to-day to study more photographs of known criminals who might have turned to the kidnap racket for lucrative returns.

Ontario provincial police were reported en route to the Wildewood district of Muskoka with photographs of criminals in the hope Horace Prowse would recognize some of them as the men to whom he rented the cottage where Labatt was held for sixty-six hours after being kidnapped Aug. 14. He was released early Aug. 17 with a promise to pay $35,000.

SAY MISTAKE MADE

Detroit, Sept. 11.—Expressing regret Ontario authorities revealed they were hunting Albert Pegran, former bootlegger and rum runner, in connection with the kidnapping last month of John S. Labatt, wealthy London, Ont., brewer, Detroit police officials to-day said a second suspect was being sought.

Fred W. Frahm, chief of detectives, and Inspector John Hoffman named the second man as David Meishner, a Canadian known to officers on both sides of the border.

Frahm and Hoffman said revelation Pegran was wanted would give him "the chance to know he is wanted and get away." Both officers said they had been working "day and night" to capture Pegran.

Meisner, they said, was sought as one of the men who negotiated for the rental of a cottage in Ontario where Labatt was kept prisoner.

ANNOUNCEMENTS

Breakfast, Lunch, Afternoon Tea, Dinner—Open form 7.30 a.m. to 2 a.m. daily, except Sunday. Open Sunday from noon to 10 p.m. Cameron's Coffee Cavern, 1124 Broad Street, opposite Spencer's. ***

* * *

H. H. Livsey, chiropractic specialist, 212-3 Pemberton Building. ***

* * *

Paisley Cleaners and Dyers. We call and deliver. Phone G 5724. ***

Pantorium DYE WORKS of Canada Limited Fort and Quadra Phone E 7155

Men's Three piece Suits, Dry Cleaned and Pressed, $1.00

LACK OF ORATORS AT LEAGUE SESSION

Steering Committee at Geneva Postpones Day's Sitting; Russia's Joining Stirs Great Interest

Canadian Press and Associated Press

Geneva, Sept. 11.—A lack of orators for the first time in the history of the League of Nations led the steering committee of the session of which Prime Minister R. B. Bennett of Canada is a member, to postpone the second session of the fifteenth Assembly scheduled for to-day.

Failure of national spokesmen to appear was attributed to a deep majority interest on the question of Russia's entrance, and a desire to engage in practical committee activities until topics worthy of general debate are scheduled.

Meantime the powers holding Council seats apparently had not reached agreement on the text of the invitation which is to be extended to the Soviet to join the League. It was rumored Australia, for one, would not approve the document that had been drawn up. Some delegates suggested the Russian entrance should await the action of a committee to determine whether the Soviet had fulfilled its international obligations.

Eduard Benes, Czechoslovakian minister of foreign affairs, the "Little Metternich" of present-day Europe, has been maintaining communication with Maxim Litvinoff, Soviet Russia's pudgy commissar of foreign affairs.

BIG CHANGES SEEN

Crises may be in the air, "with threats of wars and revolutions of all kinds," as M. Benes bluntly put it in his opening speech yesterday. Yet the scene was vastly changed even from a year ago.

Then the Assembly was all agog over the first appearance of a Hitler deputation. They came with Hitler salutes, bodyguards and all — and quit with a clatter that shook the League.

Little Engelbert Dollfuss was here too, a year ago, and delegates cheered his fight for an independent Austria till the hall echoed again and again. Now Dollfuss is only a memory—the result of an assassin's act—and in his place sits Kurt Schuschnigg.

Germany and Japan no longer answer the roll call, but Russia appears on the horizon, welcomed alike by the national governments of Britain and France, and the Fascist government of Italy, and from present indications her membership in the League and a permanent seat on the Council are virtually assured.

So the League in a swiftly-changing scene opens another year.

Business Gains Are Reported

Canadian Press

Montreal, Sept. 11.—Improved business conditions and "a more optimistic feeling than has existed for some time" were reported by Hon. C. P. Fullerton, K.C., chairman of the board of trustees of the Canadian National Railways, on his return here yesterday after nearly a month's inspection trip through northern Ontario and western Canada.

Reduced fares had been responsible for a portion of the upturn, but it was mainly due to better times—"a loosening of purse strings which is a striking indication of the general return of prosperity."

"While the crop is poor in some districts, it is particularly good in others, and on the whole we believe there is good reason for the optimism which prevails in the west," Mr. Fullerton stated.

Morro Castle Survivors Held For Inquiry

(Continued from Page 1)

They were Chief Officer (acting captain) William F. Warms, Acting First Officer Clarence C. Hackney, Acting Second Officer Ivan Freeman and Ellis Beaumont, a wiper. They were accompanied by a group of attorneys.

They were asked questions behind closed doors.

While the witnesses were being questioned in advance of the meeting of the grand jury, agents of the bureau of investigation of the Department of Justice were seeking additional witnesses.

REFUSES TO ANSWER

All four men, it ws learned later, refused, on advice of counsel, to answer questions on being taken to the grand jury room.

Shortly before noon George I. Alagno, second assistant wireless operator of the Morro Castle, appeared at the United States attorney's office and was told to report to the grand jury, without previous questioning. Chief Officer Warms, Hackley, Freeman and Beaumont also were taken to the grand jury room, where their attorneys were barred at the entrance.

George W. Rogers, chief wireless operator of the Morro Castle, also appeared at the grand jury anteroom.

WANT MORE EVIDENCE

As the federal inquirers poked with fresh determination to-day among the coals of testimony, hunting the cause—be it lightning, a fool's cigarette or a madman's torch—of the Morro Castle disaster, they sought some definite evidence to support the suspicion, voiced without substantiation by Acting Captain William F. Warms yesterday, that "someone set that fire."

While a new procession of witnesses was forming here to appear before the board of inquiry, other processions were taking shape at private homes, churches and mortuaries—funeral processions for the Morro Castle's dead.

Already, the $5,000,000 Ward liner is the object of tentative negotiations. The city council of Asbury Park, N.J., wants to make some arrangement by which the hulk, a flame-scarred monument to an estimated 133 dead, can be retained where it rests, just off Convention Pier.

WARNING FROM CRANK

Even as the agencies of inquiry here were striving to gain an accurate picture of what happened aboard the Morro Castle before and after it sent forth calls for help early Saturday, a warning of more sea disasters to come was shouted from a Cuban "pirate" radio station. A voice warned al listeners to stay off ships touching at Cuba. The threat was undoubtedly the mouthing of a crank.

BOND DEALERS AGAINST PLAN

(Continued from Page 1)

themselves and the municipality, not through government intervention.

He declared the circumstances of the three municipalities affected, Burnaby, North Vancouver district and the City of North Vancouver, were not identical, yet the scheme was the same for all. "Why not deal with each on its merits?" he asked.

FAVORABLE REPLIES

Canadian Press

Prince Rupert, Sept. 11.—City Commissioner W. J. Alder announced yesterday he had received favorable replies from holders of Prince Rupert city bonds accepting a proposal the interest rate be reduced to 4 per cent, and agreeing to a refunding measure by the issuance of new twenty-year bonds.

New Zealander Wants Election

O. M. Moore, Who Organized Petition Governor Refused Plans Further Action

Canadian Press via Reuter's

Wellington, N.Z., Sept. 11.—O. M. Moore of Auckland, organizer of the petition for dissolution of parliament rejected Monday by Lord Blesisloe, Governor-General, said to-day he would consider the matter with a view to further action.

Moore, apparently acting only for himself, asked for dissolution of parliament because it has extended to four years the customary three-year term for parliament, a term which previously ruled here and in Australia. The government is extending the life of parliament to four years and in this is strongly supported by manufacturers' organizations, chambers of commerce, farmers' unions and similar bodies.

Apparently the only official opposition to extension of the term comes from the opposition Labor Party, but this is considered purely a political move, and the party had no share in Moore's petition.

The petition bore 43,000 signatures.

MAINE RE-ELECTS ITS GOVERNOR

Portland, Me., Sept. 11.—Election of a Democratic governor and two Democratic congressmen apparently was Maine's answer to-day to a Republican appeal for repudiation of Roosevelt'an policies.

A United States senator and one congressman appeared to be the only offices held by the Republicans in Monday's biennial election.

Maine repealed state prohibition by an overwhelming majority.

Governor Louis J. Brann, popular Democratic leader, was returned to office over Alfred K. Ames, Republican, by a plurality of nearly 30,000.

Senator Frederick Hale, Republican veteran of eighteen years in the senate, held a slender lead over F. Harold Dubord, Democrat.

U.S. DOLLAR IN LONDON

London, Sept. 11 (Associated Press)—The United States dollar lost 9-16 cent to the pound sterling here today, closing at $5.00⅜. The price of gold declined 8 pence to 140 shillings. 3½ pence ($35.08) a fine ounce.

Canada's Wheat Crop Put At 277,304,000 Bushels

Believed Country's Total Slightly Below Figure For Last Year

Canadian Press

Ottawa, Sept. 11.—Canada's wheat crop was placed at 277,304,000 bushels by Dominion Bureau of Statistics in a preliminary estimate released to-day. Last year's crop estimated was 269,729,000 bushels.

The 1934 crop is divided into 270,282,000 bushels of spring wheat and 7,022,000 bushels of fall wheat. Production of wheat in the prairie provinces is estimated at 265,000,000 bushels.

Production of oats in Canada is estimated at 344,746,000 bushels, barley at 68,800,000 bushels, rye at 6,523,000 bushels and flaxseed at 1,096,880 bushels. Yields per acre of all grains are below the average, but are slightly higher than the unrevised estimates for last year.

FIGURES COMPARED

The estimate of 265,000,000 bushels of wheat for the prairie provinces compares with an unrevised estimate of 250,841,000 bushels for last year.

Preliminary disposition figures indicate the 1933 prairie wheat crop was underestimated by about 13,000,000 bushels. If this underestimate is substantiated by final disposition figures, it is apparent the preliminary estimate of the 1934 Canadian wheat crop is slightly lower than the final outturn of 1933, and the preliminary estimate of the 1934 wheat crop of the prairie provinces is only about 1,000,000 bushels larger than actual production in 1933.

"ENEMY" PLANES LAND IN ENGLAND

Canadian Press from Havas

London, Sept. 11.—Only six airplanes were lost by an imaginary enemy that successfully landed its forces on the northern coast of England early to-day, as war games involving the army, navy and air force opened. The landing party succeeded in establishing itself near Hornsea.

MORE TROOPS FACE STRIKERS

Three New England States Mobilize National Guards As Textile Riots Continue

Associated Press

Saylesville, R.I., Sept. 11.—Rhode Island National Guard troops were rushed from Providence to Saylesville to-day as at least two men and a woman were shot during renewed clashes between an unruly crowd of 2,000 and state and local police guarding the Sayles Finishing Company's mill here.

The shooting, jeering crowd of 2,000 began hurling stones and rocks at a storehouse of the company, where rioting and shooting broke out yesterday, injuring more than twenty persons. The crowd was on the Central Falls side of the line and Saylesville police were holding their steel wire barricade against the onslaught.

Clouds of tear gas loosed by state police from bombs and gas guns finally drove the crowd back of the "deadline" set up around the company's mill, but not before they had demolished a mill gate and watchman's house.

TROOPS MOBILIZED

Boston, Sept. 11.—National Guard troops were mobilized in three New England states to-day for the first time since the United States general strike was called.

Two Lewiston, Maine, National Guard companies were called at the request of Mayor Robert J. Wiseman of Lewiston, to relieve local police now on strike duty.

In Rhode Island, Governor Theodore Francis Green directed Brig.-Gen. Herbert R. Dean, adjutant-general, to order a skeleton regiment of Rhode Island guardsmen into two armories to await further orders.

Connecticut guardsmen were ordered into active service by Lieutenant-Governor Roy C. Wilcox. Rioting in Danielson, Conn., which resulted in injuries to fifteen persons, had preceded the call for troops.

In Rhode Island, the mobilization order resulted from violence at the Sayles Finishing Company, Saylesville.

PENNSYLVANIA RIOT

Lancaster, Pa., Sept. 11.—A crowd of more than 1,000 textile strike sympathizers and pickets stormed the Stehli Silk Mill, one of the largest in the country to-day, injuring half a dozen workers and overturning automobiles.

The rioters were dispersed by city and state police.

MEDIATORS TALK

Washington, Sept. 11.—As additional troops were called out to-day in textile centres to prevent violence, the Presidential Mediation Board sat down to discuss the United States textile strike with manufacturers.

While national guardsmen were ordered on duty in Maine, Connecticut and Rhode Island, and troops continued to patrol mill centres in North and South Carolina, the difficulty of reaching a solution was indicated in the diverse views on how a proposal for arbitration should be carried out.

George A. Sloan, president of the Cotton Textile Institute, insisted such negotiations must be between owners and workers of individual mills. Francis J. Gorman, national strike leader, said settlement must be made with the "textile industries as such."

He said: "There must be settlement with the entire cotton textile industry, with the entire wood and worsted industry, with the entire silk industry, and so on. There will be no settlement mill by mill in any of the divisions of the industry."

Nevertheless, the decision of Sloan to call a number of manufacturers to meet with the mediation board was regarded as a hopeful note. It was understood they wil include ten or twelve of the most prominent manufacturers in the north and south.

Labor's offer to let the mediation board headed by Governor John G. Winant of New Hampshire arbitrate the dispute was continued until 6 o'clock E.S.T., to-day—until after the meeting with the manufacturers. Under the proposal, both sides would accept the decision of the board and all mills would be closed during the negotiations.

GERMANY CUTS DOWN IMPORTS

All Shipments Into Country Are Put Under State Control

Associated Press

Berlin, Sept. 11.—All importations into Germany were declared subject to state control to-day, when Dr. Fritz Sarnow, representing Dr. Hjalmar Schacht, economy dictator, outlined "Schacht's new plan designed to save the government's depleted currency reserves through the restriction of imports.

The nation's ten import control departments will be increased to twenty-five, thus putting the whole import system, including the field of farm products, into the government's hands.

Five decrees define the functions of the control departments. The ministries of economics and agriculture will supervise the departments for distribution of foreign currency permits.

Requests for imports for use in the manufacture of products to be exported will be given first consideration.

The value of materials which may be imported without a permit was radically reduced from 50 marks ($20) to 10 marks ($4).

The regulations are designated to promote compensatory trade and to reacjust Germany's foreign trade balance with countries which have a wide margin of imports to Germany.

SAYS CAPITAL MUST LEAD

(Continued from Page 1)

CONDITIONS IMPROVE

Pointing out conditions generally were infinitely better in virtually every country than a year ago, Mr. Campbell declared there were still many problems facing the manufacturers. He reviewed steps taken in some countries to achieve prosperity, finding some based on courage and frugality and others seeking trade by lowering of the standard of living and flooding the world with its products.

"As far as Canada is concerned," he declared, "there can be no normal times until all of our people who are capable of working have an opportunity of gainful employment—free and unfettered by government aid Tht employee's interest must not be subordinated to the interest of the shareholder. It is well to remember industry does not support man. It is man who supports industry."

He urged alteration of the "vicious circle" to the "virtuous circle." "What we need in Canada to-day is a type of national planning which will direct the country upward on the ascending spiral of better times, until eventually it leads us to the normal times we seek," he added. More money had to be injected into the economic structure at the bottom, through wages and the whole business fabric.

The first objective in restoration of better conditions was to improve the conditions of the industrial workers. Strikes, walkouts, lockouts, etc., were not the results of a proper relationship between employer and worker. Neither did a strong, virile nation of independent citizens spring from low wage scales and working conditions akin to slavery. Discontent had to be eliminated, and a great step towards more normal times would be achieved.

ECONOMIES ADVOCATED

At yesterday's session of the convention economy in government along a score of fronts, including reduction in membership of the House of Commons, and cabinet, was urged.

Seven recommendations with respect to the federal field and nine with respect to provincial finance and administration were approved by the convention as it debated the report of the committee on sound public finance. The report was submitted by Sir Henry Drayton, Toronto, its chairman.

Recommendations in the federal field approved were:

Stricter budgetary control of departmental estimates by permanent government officers along the lines of the treasury board control in Great Britain.

A move as far as possible in the direction of balancing the budget through reduced expenditures which would assist refunding and necessary loan operations at lower interest rates.

Immediate amendments to the B.N.A. Act which would remove provincial business between individuals. (The point in view was provincial taxation duplication).

"Judicious if not radical" culling of departmental publications estimated to cost $2,500,000 annually.

Adoption of such radical policies as would eliminate wasteful duplication of railway services and afford some real assistance to the Canadian ratepayers.

FOR THE PROVINCES

Respecting provincial finance and administration, the convention recommended:

Realignment of provincial ministries, commissions, boards and bureaus into more business-like administrations.

Proper control of municipal bond issues by the provinces.

Removal of duplicatory taxation machinery.

Cessation of expenditures which do not add to capital assets, particularly relief, and establishment of properly balanced budgets.

Balancing of provincial budgets through reduction in expenditures rather than increased taxation.

HAD NO LICENSE, DRIVER IS FINED

Nanaimo, Sept. 11.—John R. Frampton, driver of the car that killed Catherine Estridge at Nanoose September 6, was fined $10 and costs in police court to-day by Magistrate Bevor Potts for operating a car without a 1934 driver's license. Frampton was operating under a 1936 license and told the court he had lost his 1933 license.

C.C.F. Leader Approves Merger

Vancouver, Sept. 11.—His personal approval of the proposed merger between the C.C.F. and the Socialist Party of Canada was expressed by Rev. Robert Connell, M.P.P., provincial C.C.F. leader, in addressing the Marpole C.C.F. Club yesterday evening.

"The time has come when we should be one body and sink our differences," he said.

Discussing the Winnipeg convention, he said, the rumors of a rift had been disproved. The utmost unity existed. Delegates from all parts were animated with the same social philosophy, although differences of opinion naturally existed.

The ethical principles of Christianity were exemplified in this democratic movement, the speaker asserted. In reviewing the platform, he stressed the necessity for equality of educational opportunity for all.

Reports Of Large Secret Munitions Sales Are Denied

(Continued from Page 1)

shirts and blankets and sell them to whoever will buy.

Ball, a former Royal Air Force officer, admitted "palm greasing" of government officials was often concerned in the sale of armaments, but said an incomplete picture of his company's connections with United States armaments had been given in the Washington hearing, at least so far as London press reports revealed.

TO OBEY LAW

He exhibited copies of letters sent to the American Armaments Company as proof of his point that the Solely Company had made plain that the American company should abide not only by the laws and regulations of the United States and other governments concerned in the sale of armaments, but that it must even abide by 'the wishes' of those governments.

One paragraph in a letter dated February 3 to the American Armaments Company declared the Solely firm would have nothing to do with "hot air schemes" no matter how much profit was involved, and that Solely would refuse any plans "which are against an established government in the same state."

Another passage told the United States firm that any scheme must not interfere with the government control in Great Britain, "which must absolutely be observed."

Ball, commenting on "palm greasing," said: "There is nothing particularly vile in that as far as I can see."

Before a permit is issued by the Board of Trade, the Home Office, War Office, Foreign Office and Air Ministry are consulted.

LINKED UP

Washington, Sept. 11. — Evidence presented to the United States Senate munitions committee to-day described two officials of Bolivia as having been linked with the Curtiss-Wright Export Company at a time when that concern was selling airplanes to Bolivia.

The committee was told Cueto Pozo acted as an agent for the corporation at the same time he was employed by the Bolivian Foreign Office and that Comptroller-General Lopez was "a silent partner" of Curtiss-Wright agents in 1933 during the negotiations for plane sales.

C. W. Webster, then president of the Export Corporation, said Lopez was a silent partner in Lebster and Ashton, the company's agents in Bolivia.

YESTERDAY'S HEARING

The committee yesterday was told of a frank proposal that the United States government buy war materials from an English firm to help arm the Chinese against Japan.

Along with this went testimony—afterwards denied—that State Department officials had advised the American Armaments Corporation of New York to "obtain an injunction against the government" to overcome the embargo on arms shipments to Bolivia and Paraguay.

One more talk of bribery in connection with munitions sales was heard. At one point testimony was presented that "50 grand"—$50,000—was to be paid to a cabinet adviser close to the President of Brazil in 1933 for his assistance in putting across a munitions contract for the American Armaments Corporation.

J. BALL MENTIONED

The suggestion that the United States government might buy some weapons to help arm the Chinese in their struggle against Japan was described as having been made by John Ball, director of the Soley Armament Company Ltd. of London. The stock, Ball wrote, was worth $30,000,000.

"In spite of all the dreams of the idealists, who imagine that homo sapiens is filled with honor, justice, love and self-sacrifice," Ball was testified to have written in March, 1934. "Japan is going to take a still larger slice of China, and comparatively shortly, while the getting is good.

"In such an eventuality, something might be done with the big stocks of rifles there . . . and we think it might be very advisable for you to approach the United States Department for Foreign Affairs (the State Department), and War Department, and hand them a list of what stocks there are over here, informing the departments at the same time that you are the sole representative for the United States of America."

"I took no action whatever in the matter," stated A. J. Miranda Jr., partner of the armaments firm, on the witness stand.

Somerville Scores Keen Golf Victory

(Continued from Page 1)

ter easily smothered Perry E. Hall, Philadelphia, 5 and 4.

Somerville, the Canadian veteran, started sensationally and negotiated the outgoing nine in 34, one under par, and was one up on Foley.

Tony Torrance, the British threat, won four of the last five holes as he rallied to beat Phil Little, Minneapolis, 2 up. Torrance took advantage of his rival's frequent mistakes after being 2 down through the thirteenth.

Jesse Guilford, veteran former titleholder, was tumbled out of the tournament by Wilson F. Marks, Pittsburgh. Marks emerged the victor by 1 up in a match that went the full eighteen holes. A birdie on the short sixteenth clinched the decision.

BOB JONES OUT

Detroit's Bobby Jones, sensation of the first round as a result of his elimination of Francis Ouimet, was quickly put out himself in the second round by C. Bayard Mitchell, 11, holder of the South Jersey amateur championship. Mitchell gained a 4 and 3 decision over the eighteen-year-old junior star.

Results follow:

David Goldman, Dallas, defeated Howard Tryon, Elmira, N.Y., 4 and 3.

Bobby Jacobson, Deal, N.J., defeated Johnny Goodman, Omaha, 1 up, nineteen holes.

Jack Westland, Chicago, defeated Charles W. Kent, Richmond, Va., 2 and 1.

Albert (Scotty) Campbell, Seattle, defeated Perry E. Hall, Philadelphia, 5 and 4.

Jack Cameron, Montreal, defeated Kenneth Wolcott, Trenton, N.J., 2 and 1.

T. A. Torrance, Scotland, defeated Philip Little, Minneapolis, 2 up.

Russell W. Martin, Chicago, defeated Robert Grant, Hartford, Conn., 3 and 2.

Wilson F. Marks, Pittsburgh, defeated Jesse Guilford, Boston, 1 up.

C. Bayard Mitchell, II, Clementon, N.J., defeated Bobby Jones, Detroit, 4 and 3.

Ross Somerville, London, Ont., defeated John Foley Jr., Detroit, 2 and 1.

Maurice J. McCarthy Jr., Cleveland, defeated Phil Farley, Toronto, 4 and 3.

H. Chandler Egan, Del Monte, Cal., defeated Ed. Kingsley, Salt Lake City, 7 and 5.

IN PARIS AND LONDON

Among The Royal Bank overseas branches are an office in Paris, at 3 Rue Scribe, and two offices in old London. These are at the service of Canadians abroad, for banking facilities, for business matters and for friendly assistance whenever required.

THE ROYAL BANK OF CANADA

5.00 p.m. Boat For Seattle

Connects with

Empire Builder

For St. Paul, Chicago, and Other Eastern Canadian and U.S. Points

Get Full Details at 916 Gov't. St. Empire 9823

GREAT NORTHERN

CIRCULATING HEATERS

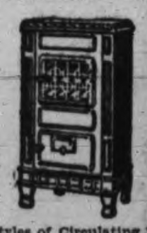

Many styles of Circulating Heaters for the smallest room to the largest home or store.

PRICES FROM $22.90 TERMS WITHOUT INTEREST

STANDARD FURNITURE

737 YATES

SEE TOMORROW NIGHT'S TIMES FOR THURSDAY SPECIALS

PIGGLY WIGGLY

(Canadian) Limited

SIX STORES TO SERVE YOU

The Plume Shop
747 Yates Street

Our Bargain Basement presents a brilliant collection of new Fall Dresses in all the newest shades,

$3.95

AT ALL DRUGGISTS, 35c Per Box
Special Agents
VANCOUVER DRUG COMPANY LTD.

DRIVERS BREAK LAW

Butler, Pa., Sept. 11 (Associated Press).—They do not know it, but every motorist in Butler, nearly, is a law-breaker. An ordinance passed in 1906 prohibited motor vehicles of all kinds from crossing the public square, due to many pedestrians being injured after "gasoline buggies" frightened horses and caused runaways.

WARNED TO RETURN

Key West, Fla., Sept. 11 (Associated Press).—Strict rules govern the Key West jail. Prisoners are turned out in the daytime under the requirement they return at night. A sign over the door reads: "Unless you are back by 6 o'clock we will lock you out."

MUCH MEAT IS TO BE EXPORTED

Ottawa and Prairie Governments to Aid in Clearing Off Surplus Cattle

Canadian Press

Regina, Sept. 11.—Under arrangements now complete between the federal and prairie governments, both will pay half the cost of surplus animals moved from drought districts in Saskatchewan, Manitoba and Alberta to packing plants in various parts of Canada.

The animals will be processed into boneless meat and tankage, all to be sold outside Canada, the two governments paying half the export costs. Hon. Robert Weir, Federal Minister of Agriculture, made the announcement in Regina yesterday.

In the movement of the cattle to the processing plants and after the operation, the government has secured a special rate from the railways, half the usual scale. The packers in turn have consented to a low processing rate from $2 to $2.50 an animal.

The farmer owners of the cattle will get the entire proceeds of the sale of the processed animals, minus the processing costs.

Markets in many parts of the world were surveyed in an effort to find outlets for the processed meat. It is believed tankage will find a ready sale, particularly in the United States. Japan will take at least a portion of the boneless meat.

The plan will be tried out on about 20,000 head in the dried out or crop failure areas.

In Manitoba 12,000 head of cattle have been moved from drought areas to more succulent feeding grounds. Most of them went to private farms in northern districts, but 20,000 head still remain to be cared for.

Of the 946,000 horses in Saskatchewan, it has been estimated 273,000 are surplus stock that cannot be taken care of without government aid. Surplus cattle in the wheat province total 289,220 head. The fodder problem is serious in 150 municipalities.

No figures are available as to the number of surplus livestock in Alberta.

Contracts Let Without Tenders

Canadian Press

North Bay, Ont., Sept. 11.—Contracts worth more than $4,000,000 for construction of the northern extension of the Temiskaming and Northern Ontario Railway were awarded without any call for tenders, a witness revealed yesterday at the resumed inquiry into affairs of the railway.

Armand Racine, Windsor lawyer conducting the inquiry, deduced from a report supplied by Chief Engineer S. B. Clement of the railway contracts had been awarded P. H. McLean Limited, construction company, worth $4,246,281, and that tenders had not been called.

GYRO'S WORK IS OUTLINED

Community Efforts of Service Club Described at Annual Meeting

The annual meeting of the Victoria Gyro Club was held in the form of a dinner at Speedie's Cafe yesterday evening, when regular reports, routine business, discussion of plans and naming of future officers occupied the attention of the members.

W. LEN WOODHOUSE
New President of Gyro Club

Dr. C. B. Mess, president, reporting on behalf of the board of directors, referred to the welfare activities of the club during his term. The principal community service, he said, was the provision of bedding to needy families of Victoria. In addition, the club had seen that eight boys got memberships in the Y.M.C.A., had donated a substantial sum to the Sunshine Camp at Saseenos, looked after the inspection of radios in the wards at St. Joseph's Hospital and taken part in other community endeavor.

In addition to the regular luncheons, there had been the picnic at Finnerty Bay and the former Gyros' Day, as well as several other social gatherings.

NEW CLUBS

During his term of office, Dr. Mess stated, new district Gyro clubs had been started at Kamloops, Grand Forks and Wallace, Idaho. Local membership of fifty-seven had increased to fifty-nine, there being seven new entries and five resignations.

The president and chairman extended special thanks to the press and to Harold Butteris, secretary-treasurer, whom he called on to present his reports.

Mr. Butteris said that there had been less receipts during the year, but under close supervision a surplus of $55.42 had been secured on the year's activities. The financial statement showed a present balance in the bank of $584.14.

Reports from the following committee chairmen were read: Fred Walker, membership committee; Everett Taylor, sergeant-at-arms; Louis Glazan, entertainment committee; Major Cuthbert Holmes, service clubs' council; Harry Savage, attendance, committee; Wilf McGregor, civic affairs committee, and Jack Clay, luncheon speakers' committee. Dr. Mess, Dick Lipsey and Harry Holder were extolled as members with 100 per cent attendances, and Mr. Clay was given a special vote of thanks for his work in securing speakers.

DEBATERS COMING

Major Holmes reminded the club of the coming winter visit of the Oxford and Cambridge debaters. Mr. Glazan told of the telephone bridge and two dances as entertainment features.

The new officers were introduced to the meeting and the new president and vice-president said a few words. The installation ceremony proper will be held a week from next Wednesday, when the following officers will be installed: W. Len Woodhouse, president; Waldo Skillings Jr., vice-president; Harold L. Butteris, secretary-treasurer; William Hudson, Louis Glazan, Percy Moir, Angus McIntyre and Herbert Butt, directors. It was announced a strong contingent from the Nanaimo Gyro Club would be down for the dinner-dance installation ceremony.

It was decided to submit a questionnaire, through the Gyrotoria, on the future locale for luncheons. Meanwhile it was resolved to hold the next luncheon, a week from Monday, in the Empress Hotel.

Before the business session, "Bill" Hudson led the members in an enjoyable programme of community singing.

FAMILY MAKES LONG JOURNEY

Associated Press

Harrisburg, Pa., Sept. 11. — It took six sets of wheels for the express wagon, but the Knulls—fifty-six-year-old Thomas E. Knull, six children and their dog—are home from Oklahoma.

With Bessie Lee, thirteen, ill of a strange disease of the bones, four-year-old Clyde riding on the wagon and the other children trudging behind, Knull wound up a 2,004-mile walk. They started July 4.

Knull said drought drove him from Oklahoma.

SOLDIERS—THEN AND NOW

Written specially for The Victoria Daily Times

By DR. THEODORE GOODRIDGE ROBERTS

No. 2

Whenever veteran soldiers get together, prodigious stories of luck are told. Luck! It is nothing but the flap and flop of blind chance, resulting in luck for some and grief for others.

LUCKY AND LUCKLESS

It worked in the most extraordinary ways in that war. Many a good lad was wiped out by the first and only shell he had ever heard. (You could hear the big ones coming but whizbangs did not give much warning of their approach). Other good men became so hardened to the explosive tumult that they were only mildly bored by it as one is bored by the buzzing of a fly. Shell-flight and shell-burst, rifle fire and machine gun fire, smash and crash of grenades and bombs of all styles and sizes simply added a little to their fed-up state of mind. But it was hard on their nerves, at the best.

They could not hit Eric MacDonald. They did not often miss Ross Napier, and yet MacDonald was always with his battalion and Napier was usually with the staff of a brigade or division. Eric MacDonald, who is now director of transport and supply, started in September, 1914, with the "Dirty Dozen," commanding a platoon. The 12th Battalion was left in England when the division went to France in the early spring of 1915, and young MacDonald broke away from it at the first opportunity and joined the 10th Battalion, of the battling 2nd Brigade. There he was, a New Brunswicker in a western battalion of a western brigade, and there he remained and kept alive—alive and unhit—until he commanded that great battalion, and he was in command, and still unhit, when it was demobilized. After some shows, he was the only unwounded officer of his party or company, and, more than once, after minor engagements, he was the only living officer of the force that had been engaged.

It was different with Ross Napier, who was from Scotland by way of British Columbia. He drew fire as jam draws flies. He was hit as a brigade orderly officer. He was hit as an A.P.M. He was blown here and buried there. Had he belonged to the Forestry Corps, Windsor Great Park would have been bombarded for his especial discomfort. Hot bursts followed him wherever he went, whatever his errand. Roofs were shot away from over his head and floors from under his bed. Walls crashed down upon spots where he had stood but a moment before. One moonlit night in May, 1917, a division headquarters received a dirty dusting. When the brown smoke lifted from the huts, the G.O.C. said, "We can't blame 'Nap' this time, for he is on leave." But the general was wrong for once. "Nap" had hastened back from the delights of Blighty and arrived in our lines just in time to take a chunk of what aerial bombs are made of through his right arm.

OF A BARNYARD PUMP

Ross Napier was a captain in those days and a poet. He wrote some of the longest poems of that war, chief of which is his "Ballad of a Pump." This was composed in the summer of 1915, vastly admired within the division, and presented to the world a year later in the pages of "Canada in Khaki." It is the real thing. "Nap" is a colonel in Victoria now, retired. He may still be a poet, but even so, I doubt if he will ever again attain the height and length of that ballad of a Flemish pump.

Formal Opening of Willows Exhibition

Government and civic dignitaries joined with business leaders in the formal ceremony by which Victoria's seventy-third annual fair at the Willows was opening yesterday afternoon.

Premier Pattullo, in his formal declaration of opening, described how the industrial and agricultural displays revealed in concentrated form the endeavors that formed the basic wealth of the province.

Illustrating the importance of the agricultural industry, he pointed out that production of lumber, which might run to $80,000,000 in a given year, was gone once it was cut and would not be replaced for 100 years or more. But agriculturists of the province, producing perhaps $60,000,000 worth of wealth, kept on doing so year after year from the same soil.

"It is easy to see why agriculture is the most important of our basic wealth," he said.

The Premier offered hearty congratulations to officials of the British Columbia Agricultural Association on the success of the show.

Reference to Victoria winning the district display competition was made by Hon. K. C. MacDonald, the Minister of Agriculture, who noted that the Victoria fair compared very favorably with the one which has just closed in Vancouver.

Alderman T. W. C. Hawkins who officiated as president of the British Columbia Agricultural Association, spoke of the efforts that had been made to make the fair not only instructive, but entertaining as well and he described the improvements made to the grounds during the last year.

Mayor Leeming, on behalf of the city, offered compliments to the management of the association on the condition of the buildings and grounds, and also upon the large number of exhibits.

Reeve R. W. Mayhew of Oak Bay, Hon. A. Wells Gray, Minister of Lands and Municipal Affairs; Dr. S. F. Tolmie, Mayor L. D. Taylor, Vancouver, and Walter Leek, president of the Canadian Pacific Exposition at Vancouver, also spoke briefly.

Others on the platform for the opening were Aldermen Walter Luney, John Worthington, Dr. J. D. Hunter and Andrew McGavin, Trustee W. D. Straith and D. D. McTavish.

CHURCH TOPICS TO BE DEBATED

General Synod of Anglican Church in Canada to Meet To-morrow

Montreal, Sept. 11.—Unification of boards to reduce machinery and expenditures, revision of the hymnal, celibacy for young clergymen and the pension fund are important subjects which will occupy the General Synod of the Church of England in Canada at its sessions, set to open here tomorrow.

Co-ordination of boards will come up for discussion when the request of the diocese of Montreal that church machinery be reduced and expenses cut is considered. Effective reorganization of the executive council and departments reporting to it has been before the General Synod on several occasions at past meetings, and interlocked with it is the question of giving women with full membership a place on all boards.

A motion on hymnal revision stands in the name of James E. Jones, Toronto, and Rev. A. Carlisle, Montreal. It asks that the hymnal committee be instructed to compile a collection of anthems and submit it to the next synod.

PENSION DISCUSSION

The pension fund discussion will centre around the proposal passed at the last synod calling for higher allowances for the more highly paid clergy, and lower pensions for those on a smaller scale. Objections to the pension plan are expected from the dioceses of British Columbia and Athabasca, both of which have forwarded protests to the synod.

A memorial from the rural deanery of Comox, B.C., asking that a Frontier Missionary Brotherhood be formed, brings up the question of celibacy for young ministers. This subject was before the synod in 1931, when the report of a national commission to study at first hand the state of the whole church in Canada was discussed. The point was referred back to the commission for further consideration.

Among reports which will be submitted to the synod is that of the Board of Religious Education, which announces an all-round improvement in the number of teachers in training.

Rt. Rev. A. L. Fleming, Bishop of the Diocese of the Arctic, contributes in a report the interesting information that the clergyman on Herschel Island is an Eskimo. Bishop Fleming's diocese stretches from Alaska to Labrador across northern Canada.

INVITATION TO NEWFOUNDLAND

During the synod meeting the members will be selected of a deputation to wait on the Synod of Newfoundland and extend an invitation to unite with Canada.

Halifax will probably be selected as the scene of the next synod in 1937. A memorial has been received by the synod from the Diocese of Nova Scotia suggesting this, and also that an exhibition be organized to show the progress of the Anglican Church in Canada as a memorial to Rt. Rev. Charles Inglis, the 150th anniversary of whose consecration as the first colonial bishop of the Church of England occurs in that year.

Glacier Creek Work Resumed

Start of work on the old Glacier Creek property, adjoining the Dunwell mine at Stewart, B.C., and under an allied control, was announced today by R. H. Oliver, president.

"Contractors went to work on September 5 driving the tunnel which will cut the vein that has been proven to exist 170 feet in from where work has started," Mr. Oliver said. "According to the diamond drill core the vein shows up to be seven feet wide and carrying values of approximately $20 to $25 per ton. It is estimated it will take six weeks to reach the vein."

Premier, Mayor and Other Provincial and Civic Leaders at Ceremony

OPENS CLINIC FOR CHILDREN

Dr. R. H. Wiggins Establishes Offices For Care of Infants in City

Dr. R. H. Wiggins, infant and child specialist, has opened a clinic for the babies and children on the ground floor of the Jones Building, 715 Fort Street.

The object of the clinic is to obtain a total appraisal of the infant or child and his environment, so that advice may be given not only on his physical well-being, but so that helpful suggestions may also be given on his mental, moral and social welfare.

To this end a complete history and record will be taken of each child, covering all aspects of his or her life. This will be done in addition to the usual physical examination.

The adolescent (twelve to twenty years) will also be admitted to clinic for examination and advice relative only to faulty posture and abnormal behaviour.

TO-DAY'S EXCHANGE

New York, Sept. 11.—Foreign exchange irregular.

Great Britain—Demand 5.00¼; 60-day bills 4.99¼.

France—Demand 6.66⅝.

Italy—Demand 8.67.

Belgium—Demand 23.71.

Germany—Demand 40.20.

Canada—Demand 103.12½.

Fine Showing Of Clydesdales

Other Entries in Draft Horse Class Attract Notice at Fair

With horses weighing from 1,500 pounds up to more than a ton, entries in the different classes in the Horse Show Pavilion at the fair attracted good deal of attention on the opening day.

The six-horse teams, mainly Clydesdales, are the feature of this division.

The heaviest horse, weighing 2,480 pounds, is Darline, one of eight Belgians shown by Luther Harrell of Ellensburg, Wash. Independence, a full brother of Darline, weighs 2,365 pounds.

Another U.S. entry of note is that of D. P. Burge, Albany, Oregon, a frequent visitor to the Victoria fair. He has fourteen Percherons in the heavy draught class, including a six-horse team of dapple greys. One of his yearlings, Napose, stands sixteen hands high. Napose's sire, Napoleon, was grand champion for six years.

A black Clydesdale stallion which took a championship in Vancouver is shown by William Haslam, Nanaimo. He was imported from Scotland last year.

James Turner, Cadboro Bay, a perennial prizewinner at fairs, has a fine Clydesdale stallion in the show. Other local entries include W. J. Houlihan, Saanich, with a pair of mares in the heavy class.

All the way from Watrous, Saskatchewan, is a six-horse Clydesdale team shown by Allan C. Leslie and Sons. Robert Thorburn, Vancouver, also has a team entered.

The Crystal Dairy, Vancouver, has a six-horse Clydesdale team averaging 1,900 pounds, and M. Munro, from Carstairs, Alberta, is showing another fine team.

Two fine fillies of the same type are entered by Rupert Fisher of Ladner.

J. Morrison, aged fifteen, of Courtenay, is the youngest owner in the heavy class with a Clydesdale stallion bred in B.C. which took the championship at Vancouver in 1931 and in Portland the same year.

SENATOR GUNS FOR BIG GAME

Huey Long, After Oil Companies and Banks, Plunges Into International Politics

By RODNEY DUTCHER

Washington, Sept. 11.—Let it not be supposed that your old friend, the Hon. Huey Long, is confining his attention to domestic affairs of the city of New Orleans—or even those of a mere United States.

If you think that, you just do not know your Kingfish.

Huey is blossoming out into international politics and if he turns the League of Nations upside down this winter, readers cannot say they were not warned. There is no holding this fellow.

One of these days, unless he is detained, Huey will be stepping up before the Senate committee investigating the munitions industry and telling his story about how Standard Oil financed Bolivia in her war against Paraguay.

Huey will even undertake to demonstrate that there would not be any Chaco war if it were not for Standard Oil's desire to obtain an outlet for Bolivian oil through Paraguay.

Huey is so often right about these things that one would better reserve judgment until Huey takes the stand.

HUEY IS TOUGH FOE

Right or wrong, Huey considers Standard Oil a vicious enemy of his. He has been pretty rough on the oil companies in Louisiana, what with taxes and that sort of thing, and it would be only natural if Standard were helping finance the attempts at Huey's extinction—as he more than suspects.

History indicates that whenever anybody goes after Huey, he—or they—is—or are—likely to be sorry. Some of best-known senators have suffered.

No holds are barred in so far as the Kingfish is concerned. And if Standard Oil has not lived a clean life, it had better look out.

Even if it can clear its skirts in the Chaco war, Huey will be pursuing it off into some other sector.

Just to show how it is—

At the moment, according to confidential information believed to be reliable, Senator Long has two agents in Central America who are prosecuting his war on the United Fruit Company.

GOES AFTER ANOTHER ENEMY

The United is another enemy of his and, if one is to believe certain members of his far-flung machine, its owners have been financing the anti-Huey campaign.

So what would be more natural than that Huey, who cannot quite keep the company's boats from steaming into New Orleans and depositing their cargoes there for distribution over the United States, should be reaching his broad paw down into bananaland and trying to bust up some of the company's concessions?

According to the story Huey's agents are trying to persuade a lot of the banana growers to ship their crops here independently and to see whether their contracts are the kind that cannot be broken in court.

All of which might seem a bit more fantastic if Huey's friends here were not able to show you copies of large editorials in South American newspapers which urge Latin-American boycotts as a result of Huey's allegations as to the Chaco war.

BANK AROUSES HIS IRE

As soon as he gets around to it, the Kingfish will be publicly accusing Assistant Secretary of State Walton Moore of gumming up the Russian debt-trade negotiations because of a desire to salvage pre-Soviet loans from Morgan's National City Bank.

And that will be a demonstration of Huey's impartiality as between the nation's two biggest banks, since he already has denounced Chase National, the "Rockefeller bank," for its financial deals with the Machado Government in Cuba.

Your correspondent, like a lot of people in Louisiana, continues to take Huey Long seriously.

ESTABLISHED 1901
Angus Campbell & Co. Ltd.
LICENSED GOVERNMENT

Selected Values For Half-day Shoppers

Back-lacing Corsets, elastic top, sizes 24 to 30 ..... **1.00**

Women's Flannelette Nightgowns, slip-over style **89c**

Novelty Chamoisette Gloves. All smart styles **59c**

Women's Imported Shetland Wool Cardigans **1.95**

Kayser Mir-o-kleer Chiffon Silk Stockings, pair **75c**

Imported Wool Scarfs, new designs **95c**

500 Pieces **Harvey Rayon Silk Undies**
FIRST QUALITY ! • VESTS • PANTIES • BLOOMERS **59c**
SMALL, MEDIUM AND LARGE SIZES

GYM CLASSES START MONDAY

Equipment and Quarters of Y.M.C.A. Overhauled; Open Classes Next Week

With the equipment overhauled and several minor changes made to improve the attractiveness of the quarters, the Y.M.C.A. will open its doors to gym classes on Monday next when the boys' department starts its regular schedule. The men's groupings will be organized and started on September 24.

Junior school boys will take the floor on Monday afternoon at 4.15 o'clock to inaugurate the season. In the evening at 7.15 o'clock the junior employed will begin their winter programme with the intermediate employed starting an hour later.

On Tuesday afternoon at 4.15 o'clock the intermediate school group will swing into action. Monday's classes will meet again on Thursday at the same time, while Tuesday's group will return on Friday at the corresponding hour.

On Saturday morning youngsters from ten to twelve years of age will open the prep classes at 9.30 o'clock. Each class will be followed by a swimming period in the pool.

MANY EXPECTED

In view of the fact last year was one of the largest in recent times, over 500 boys participating in various parts of the programme, arrangements have been made this year to accommodate even larger classes, members of which have retained their enthusiasm during the summer vacation period.

When the classes have been in operation for a short time, the different hobby clubs and organizations within the membership will be reorganized for the 1934-35 year.

A new feature among the hobbies this season will be the Camera Club under the leadership of Leonard Hall.

Nanaimo

Nanaimo, Sept. 11.—The seventh annual convention of the B.C. Spiritualist Association was held in the Odd Fellows' Hall, with delegates from various parts of the province. Following the general routine work, officers for the year were elected as follows: President, W. Green, Vancouver; vice-president, Dr. McL. Angus, Vancouver; secretary, Mrs. M. J. Bishop, Vancouver; treasurer, T. Parrott, Vancouver.

Addresses were given by W. Reid, Victoria; Dr. Angus, Vancouver; W. Aspenwall, Victoria, and Mrs. A. Garard, Calgary.

Relieves acid pressure

Gas in the Stomach—due to an excess of acid—often causes a painful distending of the stomach. . . . There is a safe, certain and speedy way of relieving "acid stomach" conditions—take a little *Bisurated* Magnesia (Bismuth in Magnesia) after meals. . . . This protective alkali neutralizes the acid condition and enables digestion to proceed in comfort. . . . Druggists everywhere sell it—in effective *powder* form, and in handy *tablets*.

22G

What you need is
Bisurated MAGNESIA
*BISMUTH IN MAGNESIA
It's a Protective *Neutralizer*—NOT a Laxative

RE-ROOF AT A 20% SAVING!

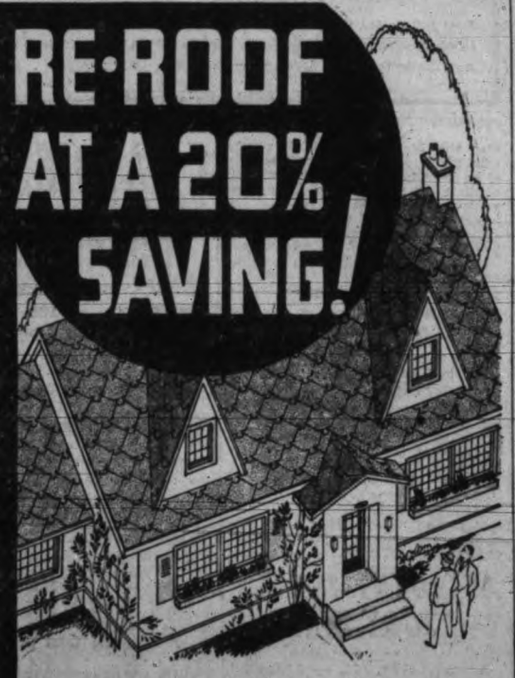

How often have you admired the neat, trim lines and color harmony of the home roofed with DuroiD shingles? It is the type of roof you see on the smartest of new homes—used because it has so many advantages. Crushed slate colors are permanent. Laid on top of old shingles, you get extra insulation, which reduces fuel bills considerably.

Telephone Empire 4131. Get full information about this new interlocking DuroiD shingle that saves you 20 per cent on the cost of a new roof.

Save 1 ton of Coal in 4 with TEN-TEST *Insulation*
With a DuroLock roof and Ten/Test built into the walls your home will be completely Warmer in Winter—cooler in Summer.

Sidney Roofing & Paper Co., Ltd.
Victoria and Vancouver, B.C.

DUROLOCK
A DUROID ROOF WITH EVERY SHINGLE SECURELY LOCKED

An Honoured Name for 150 Years

When a firm has built up a great name by producing good goods over a long period, you can be sure that anything which bears their name will be of consistently high quality.

For 150 years, the name W. D. & H. O. Wills has been associated with the best in Tobaccos.

Wills' Pipe Tobacco, made in Canada, is worthy of its honoured name, and the pipe smokers of Canada have given it their unqualified approval.

W. D. & H. O.
WILLS'
PIPE TOBACCO
FOR CANADIAN PIPES FROM AN OLD ENGLISH FORMULA

Victoria Daily Times

TUESDAY, SEPTEMBER 11, 1934

Published Every Afternoon Except Sunday by
TIMES PRINTING AND PUBLISHING COMPANY LIMITED
Offices Corner Broad and Fort Streets

Business Office (Advertising).....Phone E mpire 4175
Circulation .....Phone E mpire 7522
News Editor and Reporters .....Phone E mpire 7177

SUBSCRIPTION RATES

City Delivery .....$1 per month
By mail (exclusive of city)—Canada,
Great Britain and United States.....$6 per annum
To France, Belgium, etc. .....$1 per month

THE CHINESE EASTERN RAILWAY

JAPAN AND RUSSIA CONTINUE TO glare at one another as a result of their failure to settle the sale of the Chinese Eastern Railway question. Negotiations began last spring and came to a complete deadlock at the end of July. Attempts to iron out the difficulties were made last year between the Soviet and Manchukuo, but these had no effect on the dispute, and it was left to Foreign Minister Koki Hirota to appoint himself as mediator. Russia submitted a counter-plan to his proposal, which was not acceptable to Tokio, whereupon Hirota advised the Soviet Ambassador to Japan that "the only thing left for me as mediator is to ask you to approach the Manchukuo authorities and negotiate directly."

The actual break between Soviet Russia and Manchukuo came on August 18, when Manchukuo's Foreign Minister issued a statement to the effect that until there was a "satisfactory settlement" of "border incidents," diplomatic channels were unavailable to adjust "future armed incidents along the Manchukuo-Soviet frontier." Wholesale arrests of Soviet citizens and nineteen railway employees in the middle of August on charges of a plot to assassinate high Japanese and Manchukuoan officials were only an item in the long indictment made by Ivan Rudi, Soviet general manager of the Soviet-Manchukuo Railway Board.

Japan's resentment at the Soviet attitude was shown in a statement issued by the Japanese Foreign Office, alleging that the Soviet government professed a desire to sell the Chinese Eastern Railway to Manchukuo "merely by way of simulation," and that Soviet officials were delaying negotiations "in the hope of seeing Japan involved in an international crisis which the Soviet presumed to be imminent." Russia came back with a note blaming Japan, not Manchukuo, for the "incidents"—which, the Russians held, were calculated to force Russia to sell, on sacrifice terms, its share, one-half, on this important rail line.

According to the Tokio correspondent of The New York Herald-Tribune, there was a difference of only 40,000,000 yen ($12,100,000) when the negotiations were broken off. Manchukuo had offered 120,000,000 yen ($36,240,000) for the railway, while Moscow had demanded 160,000,000 yen ($48,320,000) for it. Manchukuo also offered to pay 30,000,000 yen in discharge allowances to Soviet employees of the road, bringing the Manchukuo offer to a total of 150,000,000 yen ($43,300,000). But Russia demanded as discharge allowances for Russian employees 30,000,000 yen, bringing the total of Russia's demand to 190,000,000 yen.

In building the Chinese Eastern Railway, Russia, under the last Czarist regime, spent $215,000,000; but it was frankly said when the negotiations for its sale began in the summer of last year that no authority expected the Soviet government to recover even one-tenth of that amount. Originally the line was a joint enterprise of the Czarist and Chinese empires before both disappeared. It was built through Northern Manchuria as a short-cut to the Trans-Siberian Railroad. To-day, with its branches, it extends 1,796.26 miles, serving territory under the jurisdiction of Manchukuo, the new state Japan carved out of Manchuria.

Until the matter is settled, of course, there will be a certain amount of tension between Russia and Japan. Each is blaming the other for the failure to come to terms, and both disagree on the point of who is responsible for the "border incidents." The correspondent of The New York Times, however, points out that even if the present dispute is settled amicably, and he believes this to be possible, he contends the Japanese are sowing in Russia a crop of distrust which may cost them dear in the future.

A LIFE WELL LIVED

MRS. DAVID SPENCER LEAVES AN imperishable monument in a life characterized by every Christian virtue. She lived many years beyond the span allotted to human activity by the Psalmist, and was able to contemplate a record in which there was a perfect co-ordination between precept and example. The welfare of others, their relief from suffering, affliction, and despair, to her was paramount over every material interest. To every cause designed to accomplish these beneficent purposes she gave whole-hearted support, and throughout the years she became, in herself, a veritable institution for the betterment of mankind as it is represented in this community.

Mrs. Spencer's life furnished an inspiration for good to not only our womanhood, but to everybody capable of appreciating the value of the things that are spiritual in their relation to this disordered world. To the very end she preserved without qualification or modification her faith in the Infinite, realizing, with a vision undimmed by years and a certainty unobscured by the fog of material interests, that society ultimately would find a safe and secure mooring in the eternal principles of righteousness. She made many notable contributions to the sphere in which she lived, to its commercial life and its high citizenship, but her best memorial will be the remembrance of a life which was spent in the doing of good.

A TERRITORIAL PARODOX

IT IS AN ODD DEVELOPMENT THAT IN the Philippines, soon to be independent, English has been adopted as the official language, while in the solidly American territory of Puerto Rico, Spanish has taken the place of English as the accepted medium of instruction in elementary schools.

The Puerto Ricans speak Spanish from the cradle upward. Efforts have been made to conduct the elementary schools bilingually, with English and Spanish used side by side. Now, however, the instruction is to be solely in Spanish, with instruction in English reserved for high schools.

But in the Philippines, English is the only language thoroughly diffused throughout the islands. Spanish is the language of polite society; English is the language in which business is conducted. The Filipinos themselves have voted to make English the official tongue.

So the American territory will speak Spanish, and the independent Philippines will continue to "talk American"!

A TWO-WAY PROPOSITION

JAMES A. FARRELL, FAMOUS FOR HIS service to the United States Steel Corporation, says the policy of economic self-sufficiency seems thoroughly impractical because, after all, "normal trade is a two-way traffic." He points out that this recognition of the necessity of two-way trade is the basis of American commercial policy.

A writer in The Literary Digest speaks of Mr. Farrell this way: "He has very definite ideas about foreign trade. He is no economic nationalist. His great service to the United States Steel Corporation was the development of its export trade, and this led to his selection as president of the corporation in 1911. In 1914 he was the leading spirit in the formation of the National Foreign Trade Council, and since his resignation from the presidency of United States Steel, in 1932, he has devoted most of his time to it."

Like other hard-headed business men, Mr. Farrell realizes that the nation which thinks it can do all the selling and none or little of the buying is merely cutting its economic throat.

This newspaper always has contended that the government now in power at Ottawa can not be blamed for all the disastrous drop in Canada's external trade in the last four years; but Mr. Bennett and his cabinet are held guilty of disturbing trade relationships which were extremely valuable to the Dominion. They embarked on a tariff policy, for example, which irritated New Zealand, with which Dominion Canada was doing a business of $36,000,000 annually, the greater part of our exports naturally being manufactured products.

True, a new agreement now is in force, but the import and export trade between these two countries of the empire is only about one-fifth of what it was four years ago!

HIGH COST OF STRIKES

IF YOU HAVE EVER DOUBTED THAT the strike is the most expensive way of settling labor difficulties, you might scan the figures presented by the Minneapolis Junior Chamber of Commerce, dealing with the recent truck strike in that city.

The truck drivers themselves, in wages, lost $575,000. Employers lost, in diminished business, $20,000,000. Taxpayers, through the calling of the national guard, had to foot a bill of $450,000.

In addition there were deaths, injuries, much property damage, wage losses to thousands of workers not directly involved in the dispute, and the loss of much business, some of which will never return.

All this makes a pretty heavy bill for a community to pay. Almost any kind of peaceful settlement would have been cheaper than that in the long run.

WHAT OTHER PAPERS SAY

WORRIES OF MINISTERS
The Winnipeg Tribune

It is doubtful whether individuals in other countries would dare to intrude private requests on cabinet ministers to any such extent as is done in Canada. It is more than twenty years since Sir George Murray in his report to the Borden government on governmental machinery commented upon the unreasonable burden placed on cabinet ministers by being thus distracted by politics from the serious duties of administration. Instead of lessening this burden has increased, more particularly in recent years, with more people than ever looking for aid in some form from members of the government.

PRISON THEORIES
The Brantford Expositor

There will always be two sides to the prison controversy, and the line of separation is very largely created by the angle of approach. Of one thing, however, we may be all assured: Every trace of the barbarity which marked the prison system of fifty and one hundred years ago has disappeared. Our penitentiaries are institutions in which their inmates are well fed, comfortably housed and humanely treated.

Criticism is, nevertheless, sharply antithetic. One school demands severity in order that the transgressor may be restrained from repeating his crimes. The other insists on looking wholly at the matter from the prisoner's point of view, and in so doing is inclined to miss the interests of society at large.

The danger of the latter philosophy is that the criminal is encouraged to complain and to resist authority; and enough has happened at Kingston to show that is a serious matter.

A NEW HEN "INVENTED"
The London Spectator

Few successes of greater interest or more prospect of practical value have been won in the field of agricultural biology than the making of the new Cambridge hen. Mr. Punnet and his fellow Mendelians at Cambridge have put into their new breed exactly the virtues they desired; and such precise control is comparable with the achievements of the plant breeders.

The first Cambar, as the new breed was christened, was "invented" for the sake of possessing a purebred hen whose chicks would declare their sex at birth. It is, of course, an immense advantage to the industry to be able to distinguish day-old chicks, for the reason that they travel safely and well only during the first two days of their life; and the trade in day-old chicks becomes very large.

This was the first success. Since then a silver as well as a gold Cambar has come into being; and by the use of the Canadian Barred Plymouth Rock (supplied by the University of British Columbia to Cambridge University) the new breed is becoming prolific and a great layer of large colored eggs without letting go the virtue of "sex-linked" chicks. The birds mark an epoch in scientific breeding applied to practical purposes.

A THOUGHT

And if a man cause a blemish in his neighbor; as he hath done, so shall it be done to him.—Leviticus xxiv 19.

Christianity teaches us to love our neighbor as ourself; modern society acknowledges no neighbor.—Lord Beaconsfield.

Loose Ends

Victoria has a bad time when it loses its horoscope—the cave men emerge again — we export the dynamite and hope the explosion won't reach us—and civilization loses its beans.

By H. B. W

THE STARS

FOR SEVERAL DAYS the horoscope which appears regularly in this newspaper was mislaid somewhere between here and the place where horoscopes are drafted by our modern astrologers. You wouldn't have thought that would make much difference to society as a whole, but then you probably don't know society.

Only inside this newspaper office could you gauge the extent of the civic disturbance and estimate the profound human phenomenon involved. Why, this city could hardly function at all without its horoscope. The telephones rang all day to tell the editors that life couldn't proceed without a horoscope to guide it. Business men said trade had suddenly halted because people wouldn't shop without the horoscope to advise them when bargains were in progress. Many people postponed holiday trips. Others wouldn't go on a boat. One shy couple asked the editors to please hurry the return of the horoscope because they intended to get married and, of course, couldn't think of doing it until the day was propitious, according to the indisputable law of the stars.

The editors had a very bad time until they could get the horoscope back into the paper again. If they had been unable to get it back, if, for some reason, the astrologers of the world were to resign and refuse to make any more horoscopes at all, I hesitate to think what would happen in Victoria.

CAVE MEN

YES, INCREDIBLE as it may seem to a few unbelievers like you and me, the great mass of the people in this age are made of exactly the same stuff as the aborigines of ancient Egypt and Babylonia. They are no further advanced in their instincts, even if they may have a thin veneer of civilization about them, than the fire worshippers of Persia, and little different from the blacks of Australia.

It is an amusing spectacle. I mean the spectacle of a world which is spending half its energy and money to train people to live in its civilization—and these people at heart little changed since the cave ages. They drive automobiles and play golf and go to church. They talk modern economic gibberish. They read about civilization and its marvelous works in the newspapers every day. Yes, but in the secret of their homes, when no one is looking, the old Adam comes forth, the cave man in them emerges, they slink back to the infancy of the race. They leave the front page of the newspaper and read the horoscope. And the absurd part of it is, they may be right.

Here is a real fundamental appeal which our statesmen so far have absurdly neglected. When my political party is launched, we won't gibber about economics. We won't promise a new deal or work and wages. We won't discuss the tariff or the codification of industry or the gold standard. We will announce that we shall be guided implicitly by the horoscope, that we shall not consult the economists, the politicians or the House of Commons, but only the heavens. With a sigh of relief, the public will abandon its current political beliefs on the instant and flock to our support—happy to throw off the unbearable burden of civilization, the unnatural agony of having to think—happy to live once more on its own natural level.

BUSINESS

CANADA, AS IS OBSERVED in a recent issue of that valuable organ of intellectualism, Liberty, owns nearly all the world's nickel supply. As nickel is necessary in the making of armaments, Canada has a corner on the world's preparation for the next war.

This, when you come to think of it, is a rather responsible position. It is like a man who owns a lot of dynamite and is approached by a mob of lunatics who want to buy it from him. Shall he sell it at a fat price because he is poor, or shall he refuse to allow the lunatics to blow themselves to pieces with it?

Well, up till now Canada has had no difficulty in making the decision. It is selling the dynamite and making a handsome profit. It feels confident that the lunatics will explode the dynamite at a distant place where the shock will not reach it. But the funny thing about it, the perfect poetic justice which always works through these larger movements, is that if Canada gets involved in future wars her own dynamite, her own nickel, will be used to blow her own people to pieces.

The fashion up to the time of the depression was to regard the United States with a lofty contempt because, during the early stages of the war, it made itself rich by selling munitions to the Allies, fattening off the agonies of Europe. Now that we are doing the same thing on a fairly large scale, exporting huge quantities of nickel—and zinc and other metals from our own British Columbia mines—to other nations which use them for armaments, we had better not criticize the Americans any more.

Shiny arguments are advanced to prove that it is our duty to export the materials of destruction lest we prevent some good nation from getting prepared to fight some wicked nation, but the real reason that we export them is that we want the money, and if that involves the killing of large numbers of people, we can't help it. We do our best to forget it. We have here all the things needed to support life, but we haven't the brains to use them. To keep alive in this plenty, we must export the materials of death.

LAMENT

I HOPE YOU will grant me this short paragraph of personal lamentation. The occasion is a harrowing one and I cannot let it pass without a feeble protest against a godless civilization which produced it. I mean the beans of course.

Some weeks ago I recall in a dim way that I perpetrated a whole column in praise of a new kind of canned beans that I had just discovered after years of searching. It was a noble gesture, but alas, how feeble.

Yes, those beans I had discovered promised to bring back the carefree days of my childhood, promised to give the world a splendid ecstasy which it had lost, promised to restore the bean to its rightful place in our civilization. I looked forward to the future with more confidence after I had discovered that real beans had returned.

But look what happened in this corrupted culture of ours. I went into a shop to-day and asked for this certain variety of beans, cooked as they used to be cooked in pre-war days in Boston, the ancestral home of all true beans. And the man in the store told me that, as the public wouldn't buy those beans, the manufacturers had stopped turning them out and were concentrating instead on the vile breeds that pass as beans to-day. So there are no real beans left in the world, nor any real understanding bean eaters but me. No wonder this outworn civilization is tottering. Good beans might have saved it, but there are none. Not even the horoscope will be able to pull us through.

SIDE GLANCES By George Clark

"Now remember, it's costing us a lot of money to send you to a school with such social advantages, so you must not just bury yourself in books."

$2.00
PER TON SAVING
That, and more, is what we guarantee to save you with the use of our fuel saver, and its free to you.
Ask About Your's To-day!
Kirk Coal Co. Ltd.
1239 Broad St. G 3241

DAVID SPENCER LIMITED

On Sale Wednesday
On the Bargain Highway

Women's Mercerized Lisle Hose, Pair, 25c
A strong-textured Hose with re-inforced heels and toes. A range of good shades in sizes 8½ to 10.

Women's Bloomers
Special, Each 59c
2 pairs for $1.00
Neat tailored styles in check broadcloth, with short sleeves and belted styles. Ideal for the schoolgirl. In sizes 34 to 38.

Men's Buttonless Combinations Per Suit, 89c
Medium fall weight Combinations with short sleeves and ankle length. Sizes 36 to 44.

Men's Wool Sweater Coats $2.50 Values for $1.59
Very neat Sweaters, with "V" neck and two pockets, in grey heather shades. Sizes 36 to 38.
—Bargain Highway, Lower Main Floor

THE RHYMING OPTIMIST

By ALINE MICHAELIS

THE CROSS CAT

He is a tiger; I can tell,
No little cat could hate so well.
Twice every day he will express
A condescending friendliness;
Then, when he eats and drinks his fill,
He growls and glares at me until
I turn the knob and let him out
To fight and woo and prowl about.
He is a tiger.
Though he purrs
The jungle in his spirit stirs;
Released, he stealthily would go
Where Tigris' tawny waters flow
And seek a dim primeval lair
With some sleek-bodied mate to share.
He is a tiger—I have seen
Twin furies in his pale eyes' sheen.

Twenty-five Years Ago To-day

THE VICTORIA DAILY TIMES,
SEPTEMBER 11, 1909
(From The Times Files)

Sir Joseph Ward, premier of New Zealand, passed through Victoria last evening on his way home. As the pioneer in the matter of offering dreadnoughts to the Mother Land when her supremacy on the sea seemed to be threatened, Sir Joseph has of late occupied a very large place in the public eye, and his views on the subject granted to the newspapers of the England and of Canada have been widely quoted.

* * *

The announcement in yesterday's Times that an immediate commencement would be made in the work of putting in the immense power plant at Jordan River for the B.C. Electric Railway Company Limited is received with great favor throughout the city generally, it being recognized that this ensures the giving of employment to a large number of men for many years to come.

* * *

A company has been formed, financed by local and British capital, and with half a million dollars subscribed for the purpose of establishing works for the manufacture of Portland cement at the property known as the Rosebank lime quarries, Esquimalt harbor.

* * *

In the Arion Club, Victoria's celebrated male choir, which is just entering upon its fifteen season, this city enjoys the distinction of having the oldest male organization in the Dominion of Canada, or for that matter on the northwest continent of America. To most Victorians the Arion Club has for so many years been identified with the musical life and history in this city that it will no doubt interest our readers to know that last season was the most successful season in the history of the club, in fact each succeeding year has so far exceeded the past one.

Meats-Provisions-Delicatessen
Wednesday Morning Values — Cash and Carry

Early Shopping Values — 9 to 10 a.m.

Butter Fresh Creamery ... 3 lbs. 58c (Limit 3 lbs.)
Picnics Smoked Shoulders, Per lb. ..... 13c (Limit 2 lbs.)

Sliced Ayrshire Bacon, lb., 23¢; Ayrshire Ham, lb. .....29¢
Picnics, Smoked Shoulders, lb., 16¢; Unsmoked, lb. .....15¢

Domestic Shortening 2 lbs. 19c | Mild Cheese Per lb. 18c | Grade "A" Eggs Large, per dozen 33c

Sliced Corned Beef, Ham Bologna, 1-lb. lots .....15¢
Sliced Jellied Tongue, lb., 30¢; Roast Veal, lb. .....30¢
Pride Liver, Blood Sausage, lb., 20¢; Weiners, lb. .....22¢

MEATS — AS CUT IN CASE
QUALITY MEATS — BARGAIN PRICES

Steaks—	lb.	Roasts—	lb.		lb.
Shoulder	7¢	Veal	17¢-10¢	Pork Liver	9¢
Round	11¢	Pork	16¢-13¢	Spare Ribs	10¢
Sirloin	16¢	Cross-rib	8¢	Pork Kidneys	10¢
T-bone	16¢	Rolled Rib	13¢	Boiling Beef	5¢
Pork	15¢	Sirloin Tip	13¢	Veal Breasts	6¢
Veal	12¢	Mutton	14¢-7¢	Mutton Breasts	6¢

Oxford Sausage, Minced Steak, Stew Beef, 2 lbs. .....13¢

SERVICE MEATS — DELIVERED

Veal Fillets, lb., 20¢; Veal Cutlets, lb., 22¢; Veal Breasts, lb. ...8¢
Lamb Shoulders, lb., 11¢; Lamb Legs, lb., 21¢ Lamb Breasts, lb., 10¢
Beef Liver, lb., 13¢; Lamb Liver, lb., 15¢; Calf Liver, lb. .....35¢

AGAINST RAIL UNIFICATION

Trades and Labor Congress Votes Against Amalgamation of Canadian Systems

Toronto, Sept. 11.—The Canadian Trades and Labor Congress, in annual convention here yesterday afternoon and evening, placed itself firmly in opposition to railway amalgamation in Canada. The debate was a lengthy one.

The resolution as finally carried places the congress on record as supporting "any and every legitimate effort in opposition to any further unification, consolidation or amalgamation of railway services and the consequent displacement of railway employees."

At the opening of the convention yesterday the delegates heard Hon. W. A. Gordon, Federal Minister of Labor, and Hon. Arthur W. Roebuck, Minister of Labor for Ontario, lash out sharply at sweat-shop conditions, and Ontario's Lieutenant-Governor, Hon. H. A. Bruce, demanding housing accommodation up to a minimum standard for every family in Canada.

Forecasting the Ontario Government's creation of industrial codes at the next session of the Legislature, Mr. Roebuck promised that an agreement entered into between employer and employees would be given the force of law when approved by the Minister of Labor and enforced by the minimum wage board.

Mr. Gordon promised failure for any employer "who entertains the view that his industrial effort will be met with any considerable success if he does not keep in the forefront of his mind the fact that labor must be fairly dealt with."

Mr. Gordon said men and women should not be discharged "for any belief political or other, which they hold or in connection with political activities."

PRESIDENT'S WARNING

Tom Moore, president of the congress, warned the delegates about industrial codes. "Be careful the codes do not become cords that restrict our activities," he advised.

NO DICTATORSHIP

Among the resolutions placed before the convention was one declaring any possible move to set up a dictatorship in Canada.

The resolution suggests that a "passive resistance" campaign be launched if there be any attempt to substitute a dictatorship for our present parliamentary system." The resolution was moved by the Calgary delegation.

ACCIDENT IS JURY FINDING

Duncan, Sept. 11. — Accidental death, with no blame attached to anyone, was the verdict of the jury at the inquest held by Dr. H. P. Swan, coroner, Monday, on the body of Mike Sabljak, a Jugoslav, forty-one years of age, who was killed at Camp Six, Lake Cowichan, on Saturday, by being struck by a snag.

Cowichan is making preparations for the visit of the touring eastern cricket eleven, scheduled to play here Thursday and Friday. On Thursday they will play the Cowichan cricket team and on Friday a selected team of juniors.

Sidney baseball team defeated Duncan Indians on Sunday at Evans' Field by a score of 11 to 3.

EX-OFFICIAL OF SPAIN KILLED

Associated Press

San Sebastian, Spain, Sept. 11.—Manuel Andreas Nassus, second director of public safety under the new republic and one of the leading figures in its political life, was shot and killed yesterday evening as he stood at the corner of the busy Colon Square.

A pistol was found near his hand, giving rise to reports that he shot himself, but several bystanders insisted one or more assailants fired on him at close range, disappearing into the crowd immediately afterwards.

Nassus drew his pistol as he fell, in an effort to return the fire, these persons said.

CHANGES IN RELIEF URGED

Proposals Debated at Convention of Canadian Chamber of Commerce

Canadian Press

Winnipeg, Sept. 11.—Debating unemployment relief from many angles, the ninth annual convention of the Canadian Chamber of Commerce today asked its policy committee to draft a declaration of principles on the question for submission to the convention again Wednesday.

Suggestions made by the convention to the policy committee included the declaration that the provincial government should have control of relief administration through municipalities, and that the Dominion government should share in the cost on an equitable basis of provincial needs.

WOULD END BORROWINGS

The Federal government should determine the respective costs of maintenance of jobless in conference with provincial authorities, it was suggested. Cessation of the policy of borrowing money to meet relief expenditures was asked. Another suggestion to the committee was that recommendations be made on equitable standards of relief and spreading of the costs of abnormal unemployment.

The whole question was referred to the policy committee at the suggestion of J. H. Woods, Calgary, a former president of the chamber. He declared the principles involved were too important for a speedy decision, but were of such urgency that they should be dealt with before adjournment of the present convention.

TEN ARE KILLED IN TRAIN CRASH

Canadian Press from Havas

Bucharest, Sept. 11.—Ten persons were killed, and about a hundred injured in a railway accident at Jimbolia, Rumania, near the Jugoslavian frontier yesterday evening.

Married Flirts

by MABEL McELLIOTT

© 1933 NEA Service, Inc.

She never knew, later, how she got through the dreadful day. Her throat would be dry, her heart would beat thickly and painfully when she thought of her husband's home-coming. What would she say to him? How begin?

Elsa put on her grey coat and big, soft, shapeless hat and went away. Gypsy bundled the baby up and carried him down to the perambulator garage in the basement and trundled him out into the sunshiny street. The day had turned warmer. All along the pavements balls were tossed and small girls jumped rope. In a dark, narrow, stone-paved schoolyard some boys played marbles. Bedding tumbled out of second story windows in a block of run-down tenements and Gypsy set her teeth, pushing David's carriage along this particular sidewalk. To-day she hated it all—city smells, rich, pulsating life. On other days it amused and interested her, gave her a vivid sense of things happening. To-day it irritated her beyond measure.

When she let herself into the apartment at five o'clock the telephone was ringing shrilly. She laid David carefully down upon the bed—he was peacefully asleep—and hurried to answer it. Tom's voice said, "Look, dear, is is Elsa's night in?"

"No. Why?" She thought, so we're talking commonplaces while he's deceiving me and my heart's breaking.

"Oh, good gosh, I asked Gibson to dinner before I thought. I'm sorry, darling. What shall I do now?"

"You mean Hunt?"

"Yes. Met him outside the Central Hanover an hour ago and it seemed a good idea at the time. I've been trying to get you . . ."

This was reprieve, Gypsy thought, both for him and for her. She steadied her voice. "Oh, Hunt can take pot luck," she told him. "Let him come along."

"That's a good girl. That's a darling."

Gypsy put the phone down with unnecessary vigor. So she was a good girl and a darling, was she? Well, she'd show him!

* * *

It was one of David's good nights and that was a bit of luck. Gypsy was permitted to serve dinner without a single interruption.

"I don't need any help," she had told Tom with cool finality when he followed her into the kitchen.

"Listen, darling, don't be mad. Honestly, I'm terribly sorry." Tom was frankly puzzled. She had been her old, laughing, delightful self these past few days. Now she had disappeared into her shell again; was cool, distant, removed from him.

"It's quite all right." Her politeness was the variety reserved for the perfect stranger.

She had the table set with her prettiest lace and linen cloth, her best china. Her red dress was demurely cut, leaving her rounded arms and throat bare. She had never looked prettier. There was an apricot flush on her cheeks and her eyes burned bright.

"Sweetheart . . ." But she eluded Tom's arms.

"I'm busy," she said aloofly. "Will you see if the baby's all right? I thought I heard him stirring."

"O.K." Tom wore a faintly puzzled look. Gypsy had never been in this particular mood before.

The little dinner was a complete success so far as the guest was concerned, at least. The soup was a canned green turtle variety with sherry. Gypsy had bought it months before in a moment of unwonted extravagance and had been reserving it ever since for a special occasion.

It lent a touch of elegance to the meal, a simple affair of breaded pork chops and sweet potatoes and string beans.

Tom, who knew how his wife had been treasuring the green turtle soup, lifted his brows in mild surprise as that course appeared. But Gypsy chose to ignore his faint marital signals. Two months ago they would have exchanged glances of delighted recognition. To-night she ignored all his overtures.

Under her surface gaiety her thoughts beat a ceaseless tatto. Hunt frankly envied their domesticity and said so, and Gypsy smiled brilliantly and said nothing. If he only knew!

It was almost twelve when he rose to go, with apologies for having stayed so late. He held Gypsy's hand for a fraction of a moment longer than courtesy remanded. Admiration shone from his eyes.

"It's been great," he told her. "Will you both come and dine with me some night and see a play?"

"We'd love to." She felt a surge of genuine liking for him. He was simple, direct and honest. You felt he'd never let you down . . ."

Let down . . . let down . . . as Tom was doing. When he returned from seeing Hunt to the elevator Gypsy was already at the dishes. He came out into the kitchen and took her by the shoulders.

"Look her, baby, you're dead. I'll pile these us and you can leave them for Elsa."

* * *

She slipped out of his grasp. She whirled, facing him. "Take your hands off me!"

Was it really she who said those ugly words? They echoed in the quiet room.

"What's the matter, darling?"

She flung herself back to the sink, running hot water into the enamel pan, winking back the fierce hot tears.

"You're asking me that!"

Tom's tone was patient, inquiring. "Honestly, if I knew what this was all about! I didn't know you were going to be so burned up about a guest for dinner. Besides, I thought you liked . . ."

"That's got nothing to do with it," she said thickly and painfully. "Hunt's grand. I'm fond of him. It's you . . ."

"What Have I done now?"

Oh, this can't be us . . . it can't be, ran Gypsy's wild thoughts. Quarreling . . . shouting at each other . . . without dignity or love or tenderness.

"I saw you to-day." She gave him a level glance. She continued to wash, meticulously and daintily, without being conscious of what she was doing.

Saw me? Where?" He reddened slightly.

"With Vera Gray."

"Ah, that! Honestly, sweetheart, I would have told you about it before if we'd been alone." But she would not let him go on.

"Never mind lying," she said. "It doesn't matter. Only—I know where I stand now. I'm parked with the baby and the house and everything. You can go and do as you please, lunch and dine with other people and call it business. Deceive me. Lie to me. You know I'm safe at home."

"It was business, I tell you," Tom almost shouted. "I had to have a conference with her. I couldn't get out of it. She was dashing out to Queens to see this chap. The Nusilk people . . ."

"It looked like business," Gypsy supplied bitterly. "You had her arm—she acted as if she owned you. You both walked right past me—"

"Where? How? When?"

But she was silent. What use to go over the old ground? He had broken his word. That was all she needed to know.

CHAPTER XXX

People lived with broken hearts, Gypsy reminded herself. They went on ordering food, bathing babies, making beds, mending stockings. She wasn't the only woman in the world to whom this shattering thing had happened. It was—well, only that she had thought she and Tom would be different. They had been deeply in love. They had started their marriage with a fine resolve to make it go; succeed at it, no matter what else happened. They had friends, a fond family, enough (though not much) money, little interference. Now, with the second year of the adventure half finished, she was disillusioned, tired and heart-sick and Tom was frankly interested in another woman.

"It's all wrong," Gypsy told herself stubbornly and angrily. "The whole system is wrong. The man is free and the woman tied, as soon as children come along. Naturally he's attracted to the sort of girl he knew before marriage—footloose, always well dressed and groomed and scented. He sees his wife in her old dressing gown, weary and headachy and overworked. They haven't money enough for outside amusements. He gets bored . . ."

To Be Continued

MASSED CHOIRS HOLD REHEARSAL

Encouraging Numbers of Singers Attend Practice For "The Messiah"

The attendance at the opening of "The Messiah" rehearsal of the massed choirs last Friday exceeded the most sanguine expectations, which shows that this work still holds great attraction for the singing public.

After the conductor, Stanley Bulley, had welcomed the singers on behalf of the Dean, wardens and choir of Christ Church Cathedral, several choruses were rehearsed.

The Cathedral authorities warmly welcomed the co-operation of the various choirs, especially that of the First United Church, as it is also giving a performance of this work in December. The acceptance of the invitation was received in a letter of which the following is an extract. "The choir of the First United Church, having decided early in the year to render 'The Messiah,' and having engaged assisting artists some months ago, find it difficult to change their plans now, but will assist the Cathedral choir in the larger effort for which they are now rehearsing. It is generally felt that there are so many people in Victoria who love this great masterpiece that neither rendition will interfere with the other, but that each will stimulate an interest in the other and help create a high anticipation and genuine desire to hear one or both renderings of this immortal composition."

Owing to the unexpectedly large number of registrations by "unattached" singers and the limited seating accommodation for the choirs in the Cathedral it is not possible to accept any new applications for membership. This, of course, does not apply to members of choirs who have already accepted the invitation, or those who have previously applied to Mr. Bulley.

The local stocks of Dr. Prout's edition of this work are exhausted, but further supplies are on the way, and will be on sale in about two weeks' time.

Choir rehearsals will be held each Friday evening in the Memorial Hall at 8.20 o'clock, and for the orchestra on Monday evening, September 17, at 7.45 o'clock, also in Memorial Hall.

MAYOR ASKED NO DECORATION

Canadian Press

Montreal, Sept. 11.—Storm centre of a controversy because he was not one of those decorated by France during the recent visit of the French national mission to the Jacques Cartier quatercentenary celebrations, Mayor Camillien Houde of Montreal had decided to speak for himself today, and told the city council if no decoration had been offered him, neither had he solicited any.

He had not sought recognition, the mayor said, but he had tried in his capacity of chief magistrate to uphold the reputation of the city for hospitality and warm welcome.

ON THE AIR

CFCT, VICTORIA
To-night
5.30—Birthday Party.
6.00—The Ten Barbarians.
6.30—Exhibition Programme.
7.30—Feature Programme.
7.45—Prof. Robert M. Mobius
8.00—Radio Reporter.
To-morrow
8.00—Timely Topics, Dr. Clem Davies.
8.15—Tempus Fugit.
8.30—Travel Talk.
8.45—Tempus Fugit.
10.00—Exhibition Programme.
10.45—Music in the Air.
11.00—Musical Alphabet.
11.30—The Concert Album.
12.00—Melodic Moderne.
12.15—World Bookman: "Why are so many of our roads 66 ft. wide.
12.20—Ten Tuneful Minutes.

C.B.C. NETWORK
5.55—Canadian Press News (B.C. network).
6.00—Seven Western Gentlemen, orchestra, Lethbridge.
6.30—Melodic Strings, direction Alexander Chuhaldin, Toronto.
7.00—Melody Mart, direction Howard Largt: Jean Sinclair, violinist; male quartette; Bert Peachell's Orchestra, Moose Jaw.
7.30—News and Weather Forecast.
7.38—Jim Rachell's Orchestra, Detroit.
8.00—Festival Male Octette, direction Stanley Bligh, Vancouver (Western network).
8.30—News (B.C. network).
8.30—Jasper Park Lodge Dance Orchestra (Western network; B.C. network, 8.45).
8.45—Similitudes: Gladys Cooper, Hazel McDonald, Jack Emerson (B.C. network).
9.00—Jennie Mackintosh Smith, Vancouver (B.C. network).
9.15—Radio Forum, Junior Chamber Civic Affairs, Vancouver (B.C. network).
9.30—Frank Potter's Variety Band, Kamloops (B.C. network).
10.00—From the Land of the Sky Blue Water, Vancouver (B.C. network).

CJOR, VANCOUVER
To-night
5.15—Cowboy Programme.
6.30—Prairie Drifters.
7.15—Commonwealth Broadcast.
7.45—News Broadcast
7.30—Douglas Social Credit.
8.00—Monitor News.
8.15—Hudson's Bay Programme.
8.30—Sports Broadcast.
10.15—Coconut Grove Orchestra.
To-morrow
8.00—J. Stanley Miller.
8.30—Stock Quotations
9.15—Smiling Billy Blinkhorn
9.45—Stock Quotations.
10.15—Kitchen of the Air.
3.00—Roller Canaries.

CKWX, VANCOUVER
To-night
6.15—Famous Players
6.30—Recordings.
6.45—The Happy Family.
7.00—Financial Review.
To-morrow
7.00—The Musical Clock.
8.15—News.
8.35—Recordings.
9.00—Organ Programme.
9.30—C.P.R. Programme.
10.00—The Sunshine Brigade
11.00—Griff Morris and His Radio Gym Class.
11.15—Recordings.
12.00—Presenting Fred Weaver.
12.15—Recordings.

KOMO, SEATTLE
To-night
5.00—Saxophone Melodies.
5.15—Soloettes.
5.30—Kindergarten; Variety Show.
6.00—Beauty Theatre—"Vagabond King," with Gladys Swarthout.
7.00—Frank Buck.
7.15—Gene and Glen.
7.30—Leo Reisman and Phil Dewey.
8.00—Muted Strings.
8.20—Pipes and Strings.
8.30—Death Valley Days.
9.00—Thirty Minutes of Music.
9.30—Jack and the Melody Maids.
9.45—Tom Coakley and his Orchestra.
10.00—News Flashes.
10.15—Mark Hopkins Hotel Orchestra.
10.30—Club Victor Orchestra.
11.00—Silver Strings.
11.30—Moonlight Melodies.
To-morrow
7.00—The Honeymooners.
7.15—Tony Wons.
7.30—U.S. Army Band.
8.00—Manhattan Echoes.
8.15—Morning Reveries.
8.30—Resume.
8.33—Viennese Vagabonds.
9.00—Mary and her Friendly Garden.
9.30—String Trio.
10.00—Ramblings with Jack and Jill.
10.15—Mickey Gillette and his Music.
10.30—Woman's Magazine of the Air.
11.30—Harry Kogen.
11.45—Joe White and other Artists.
12.00—Betty and Bob.
12.15—Western Farm and Home Hour.
1.00—J. C. Scott—Farm Talk.
1.15—Tea-time Tales.
1.30—Ma Perkins.
1.45—Dreams Come True.
2.00—Al Pearce and his Gang.
3.00—Langendorf Pictorial.

KJR, SEATTLE
To-night
5.00—Commissioner Stewart.
6.15—Russian Symphonique Choir.
6.30—Talk.
6.30—Romancing—Light Classics.
6.45—Cecil Holly.
6.00—Song Bag.
6.30—Melody Race.
6.45—Air Adventures of Jimmie Allen.
7.00—Junior Chamber of Commerce.
7.15—Sweethearts on Parade.
7.45—Silver Strains.
8.00—Gus Arnheim.
8.30—Musical Auction.
8.45—The Jewel Box.
9.00—The Big Ten.
9.30—Pick and Pat.
10.00—Till To-morrow.
10.30—Mark Hopkins Hotel Orchestra.
10.55—Press News.
11.00—Bal Tabarin Cafe Orchestra.
11.30—Club Victor Orchestra.
To-morrow
7.30—Sunrisers; Market Quotations.
7.45—Shadows on the Clock.
8.00—Financial Service.
8.15—Charles Sears, tenor.
8.30—Vic and Sade.
8.45—Morning Miracles.
9.15—Elmore Vincent, tenor.
9.30—Southern Harmony Hour—Songs.
9.45—John and Ned—Songs and Patter.
10.00—News.
10.05—Early Echoes.
10.30—Club Minutes.
10.45—Southern Serenader.
11.00—Rhythm Rulers.
11.30—Measured Steps.
12.00—Twelve O'Clock Tunes.
12.15—Rhythm Encores.
12.30—Headliners.
1.00—East-West Polo Game.
1.30—The Sun Dial.
2.00—Salon Hour.
3.00—Easy Chair.

KSL, SALT LAKE CITY
To-night
5.00—Fray and Braggiotti.
5.15—Fats Waller's Rhythm Club.
5.30—The Old Observer.
6.00—Greek Ambassador of Good-will.
6.30—Melodic Strings from Toronto.
6.45—Comedy Stars of Hollywood.
7.00—Richard Himber and the Champions.
7.30—The Skiles Family.
7.45—Joe Reichman's Orchestra.
8.00—Furniture Drama.
8.15—Herbie Kaye's Orchestra.
8.30—Pinto Pete and the Ranch Boys.
9.00—Danny Russo and his orchestra.
9.15—Mary and John.
9.30—Frank Cookson's Orchestra.
10.00—Merle Carlson's Orchestra
10.30—Everett Hoagland's Orchestra.
To-morrow
8.00—Voice of Experience.
8.15—Jennie Lee.
8.30—Good Morning Judge.
8.45—Al Kavelin and his orchestra.
9.00—George Hall's Orchestr.
9.30—Betty Crocker.
9.45—Magic Recipes.
10.00—Romany Trail.
10.30—Swinging Along.
10.45—Artists Recital.
11.00—Ann Leaf at the Organ.
11.30—Manhattan Moods.
12.00—Payroll Builder.
12.30—Science Service Series.
12.45—Instrumentalists.
1.00—Payroll Builder.
1.15—Between the Bookends.
1.30—Town Crier.
1.45—Cadet Quartette.
2.00—To be announced.
2.15—Dental Clinic of the Air.
2.30—Parent-teacher Programme.
2.45—Russian Balalaika Orchestra.
3.00—Broadcaster's Review.
3.15—Vera Van.
3.30—Junior Hour.

Fine Displays Shown By Horticulturists

Most Beautiful of City's Flowers Are Seen in Commercial and Competitive Exhibits in Main Building at Provincial Fair

The Main Building at the Provincial Exhibition houses the displays of vegetables, flowers and fruits in both competitive and commercial sections. Some of the finest floral groups to be presented at the annual fair are in evidence and the glorious profusion attracted widespread comment from yesterday's visitors.

Of particular note are the commercial displays arranged by local horticulturists to advertise their stock. These are beautifully set out and are among the outstanding features of the Main Building.

Among the exhibits which are neither competitive nor commercial are three arranged by the City Parks Department, under the supervision of W. H. Warren, parks commissioner; the Provincial and Dominion Departments of Agriculture, under the supervision of William Downes, Dominion entomologist, and Harry Ella, a "week-end" farmer of Sooke.

BEAUTIFUL SHOWING

The city display is a profusion of begonias and maidenhair ferns attractively set in moss. It is arranged in the shape of a pyramid and occupies a large section near the south end of the building.

Insects and fungus diseases are shown in the display of the agricultural departments and here farmers are afforded an opportunity of learning methods of destroying noxious crop killers.

Mr. Ella's exhibit, while adding a touch of humor to this section, inasmuch as it is called "What a Week-end Farmer Can Do," demonstrates its purpose well. His display includes Madonna lilies, pumpkins, marrow, carrots, potatoes and cabbage, all products which he had cultivated during week-end visits to his Sooke property.

The display of dahlias sponsored by Brown's Victoria Nurseries is a treat for the lover of this popular bloom. All varieties of dahlias are exhibited including some which are comparatively new to Victoria. Of these latter the Satan variety is featured. It is a large brilliant red flower which stands out in the display. The Air Mail, which offers a new shade of pink to the gardener, is also beautiful.

A varied assortment of rock plants and shrubs is shown by Rockholme Gardens Limited. For those interested in construction of rockeries this exhibit offers a wide field from which ideas may be gathered to get the most out of the rock garden.

GLADIOLI EXHIBITS

All varieties of gladioli are shown in three exhibits arranged by G. E. Wardle, Bazan Bay; C. S. McTavish, Breeds' Cross Road, and Arrowsmith and Son, Bazan Bay. Mr. McTavish also includes seed potatoes in his exhibit.

More dahlias are shown by Elder's Capitol Dahlias. Special seedling miniatures are featured. The only roses in the building are exhibited by the Layritz Nurseries in displays which also include shrubs and boxed fruit.

Prospective farmers can pick their crop from the wide choice of flower and vegetable seeds shown by James Canadian Seeds Limited, Duncan.

An attractive array of British ferns, shown by F. Wiper, occupies a section of the floor on the west side of the building.

Tips on horticulture are provided in a magazine which is exhibited in the building, entitled the Garden Beautiful. This booklet may be obtained from a stall north of the entrance operated by O. F. Denison, agent for George H. Adams, publisher.

Refreshments are provided by the Victoria Women's Institute, Daughters of England, Princess Alexandra Lodge and the Royal Dairy.

D. D. McTavish is in charge of the Main Building.

GOOD COMPETITION

Judging of the various competitive exhibits proceeded all day yesterday and during the early part of this morning. The keen interest shown by the growers was responsible for comment from the judges who expressed themselves as being generally thoroughly satisfied with the competition and the standard of the produce shown.

The district displays placed along the north and west sides of the building were of particular interest. The judging of these was not expected to be completed until this afternoon. This competition is for the J. W. Tolmie challenge trophy and a cash award of $125. Langley district is defending the trophy this year.

Judges for the various sections in the Main Building are: Vegetables, W. H. Robertson and E. E. Clarke; fruit, E. W. White; field crops, Cecil Tice and E. M. Straight; flowers, George A. Robinson, and eggs, W. Hagger.

DRESS SHIRT BLAZES AS AD.

New York, Sept. 11.—Two of the best-dressed men of Manhattan are prominently in evidence these evenings along crowded Broadway. Both wear toppers, tails, brief beards, and carry canes. One passes out cards advertising a nearby dance hall.

The other is so prepossessing in dress and mien that he draws whispered comment as he approaches the doorways of cabarets and restaurants. When all the bystanders, perhaps including a photographer or two, are looking at him, he presses a button, and across the vast bosom of his stiff shirt appear the illuminated words: "Drink So - and - So's Whisky."

LIFE'S DARKEST MOMENT — By Webster

DAVID SPENCER LIMITED

Store Hours: 9 a.m. to 6 p.m.; Wednesday, 1 p.m.; Saturday, 6 p.m. Phone Empire 4141

Store News Wednesday

Women's and Misses' Tailored Fall Coats

In Navy Blue

$14.95

These are remarkably smart Coats of a diagonal weave material, fashioned in double breasted style, with convertible collar, pocket and self belt. They are fully silk lined and interlined. Sizes 14 to 20.

—Mantles, First Floor

Lustrous Satin Girdles

On Sale at $1.49

Side-hook Satin Girdles, with silk elastic in sides. Boneless style with longer back.

—Corsets, First Floor

Wednesday Morning Values in the Staples Department

Odd lines of Grey Wool Blankets in light and dark shades. Sizes for single, three-quarter and double-bed sizes. All slightly shop soiled, and marked at GREATLY REDUCED PRICES

Plaid Flannelette Sheets of strong cotton with fleecy finish. Shown in assorted pastel shades. Double-bed size, per pair, for $2.75

Snow-white Hemstitched Cotton Sheets, in size 80x90 inches. Per pair, for $2.38

Pillow Cases, to match, per pair ..... 59¢

Featherproof Pillow Ticks in plain shades of rose and blue. Each ... 49¢

Mill Ends of Striped Pyjama Flannelettes, in attractive colorings and durable weave; 36 inches wide. Values to 35c, per yard ..... 23¢

—Staples, Main Floor

On Sale Wednesday

Men's Broadcloth SHIRTS

With Two Separate Collars $1.00

Or 3 for $2.75

Shirts of a fine quality broacloth, in a neat-fitting style—full cut, and in shades of white, blue, tan, green and grey. All sizes.

—Men's Furnishings, Main Floor

BROADCLOTH PRINCESS SLIPS

Including Outsizes.

On Sale at ..... 50c and 65c

Well-made Broadcloth Slips, in fitted style with opera top. Colors include peach, tan, blue or mauve. Small, medium and large sizes, each ..... 50¢

Outsize Broadcloth Slips, made in fitted style, with built-up shoulders. Mauve, tan and peach. Sizes 46, 48 and 50, each, for ..... 65¢

—Whitewear, First Floor

Wool Kayserettes

A Garment $1.00

Dainty Woolen Vests and Panties, by Kayser—made from a fine waffle-knit fabric of wool and lisle. Made in three sizes—small, medium and large. Pink or white.

Women's Sleeping Garments

BY KAYSER

$2.50

Gowns of cotton and silk of a waffle-knit fabric, made with V neck and short sleeves. Extremely cosy garments and easily laundered. Pink only. Small, medium and large $2.50

Pyjamas of the same fabric, 2-piece style only. Small, medium and large. A suit $2.50

—Underwear, First Floor

Nine Parks For Soap-box Orators

Canadian Press

New York, Sept. 11 (Associated Press).—A new deal for soap-box orators was declared to-day when Robert Moses, commissioner of parks, announced that nine city parks, in addition to traditional Union Square, will be available for open air meetings.

Senior Tenpin Meeting To-night

Olympic Senior Tenpin League will meet at the Olympic Alleys at 8 o'clock this evening to make final plans for the season's bowling activities. A schedule will be arranged when final entries are received. Unattached players are invited to attend the meeting.

REPRISALS IN TRADE

Associated Press

Tokio, Sept. 11.—Means of effecting commercial reprisals against Italy, Germany and Portugal were being studied by Japan to-day.

Koki Hirota, Foreign Minister, instructed his subordinates to determine how, under Japan's new trade protection law, steps may be taken to meet European restrictions against Japanese goods.

Last year Germany and Portugal sold more goods to Japan than they bought from her.

For the Daily Care of Your Hands

Prolong the youthful appearance of your hands by giving them the same care you give your face. Use Cuticura Soap every time you wash your hands; it will do much to prevent redness and roughness caused by daily tasks and to keep the hands soft, smooth and lovely.

Cuticura Soap, Ointment and Talcum Powder are sold at all druggists.

Made in Canada

Social And Club Interests

H. O. KIRKHAM & CO. LTD.
612 FORT STREET

Nalley's Salad Dressing 12-oz. jars ..... 18¢	White Pickling Onions 4 lbs. for ..... 25¢
Certo, per bottle ..... 29¢	Wealthy Apples Orchard run, box ..... 45¢
Pilchards, ½s, 4 tins ..... 25¢	Robin Hood Rapid Oats Large cartons ..... 18¢
Ready-cut Macaroni 3 lbs. for ..... 17¢	

No. 1 Alberta Butter, Cash and Carry, lb. 21¢; 3 lbs. ..... 59¢
Local Creamery Butter, Cash and Carry, lb. 23¢; 3 lbs. ..... 65¢

Mild Canadian Cheese, lb. ..... 18¢	Crescent Shortening, 2 lbs. ..... 23¢
Medium Tasty Cheese, lb. ..... 25¢	Cooket Shortening, lb. ..... 11¢
Sliced Corned Beef, lb. ..... 15¢	Choice Lamb Chops, lb. ..... 20¢
Sliced Veal Loaf, lb. ..... 22¢	1 lb. Steak, ½-lb. Kidney ..... 15¢
Choice Side Bacon, lb. ..... 32¢	Lamb or Veal Stew, lb. ..... 8¢
S.P. Cottage Rolls, lb. ..... 22¢	Dressed Rabbits, each ..... 20¢
Young Red Salmon Whole or ½-fish, lb. ..... 12½¢	Fresh Herrings 4 lbs. for ..... 25¢

GROCETERIA SPECIALS: Drewry's Ginger Ale, quart bottles (while it lasts) .. 19¢
Roman Meal 30¢; Malkin's Tea, lb. ..... 43¢

C.G.I.T. RETREAT WAS SUCCESS

Leaders and Workers Held Week-end Conference at Whiffen Spit

The week-end retreat of Canadian Girls in Training leaders and girl workers held at Sooke Harbor House, Whiffen Spit, was an event which will be long remembered by the twenty-eight leaders who represented the various churches and denominations of Victoria.

The conference opened on Saturday evening with a worship service on the theme, "What I Say and What I Teach," presented by Mrs. A. J. Daniels, the hostess for the week-end.

After the roll call by the secretary, Miss Olive Lynn, and a survey of the scope of C.G.I.T. work in this district by Miss Anne Fountain, Mrs. Maude Hammond led a discussion on the problems of the senior girl and the new girl, which proved to be very valuable. At the close of the discussion Miss Lilian Parfitt led the group in an enjoyable recreation period and a sing-song, followed by a short vesper service.

The Sunday morning activities commenced at 7.30 o'clock with an inspiring sunrise worship service, led by Mrs. W. P. Freeman, who took for her theme "The Beauty of Holiness."

After breakfast Miss Anne Fountain, B.A., provincial director of girls' work, as leader of the "Round Table Conference," introduced the topic, "When I Teach Religion." This proved to be one of the most instructive discussions on the entire agenda.

Later Miss Fountain reported on the senior provincial camp and presented their recommendations. She pointed out that senior provincial camp, which draws representatives to Ocean Park from all centres of the province, corresponds to the Boys' Parliament and that the great brave of the camp is in the same position as the premier of the Boys' Parliament. It was announced that this year Audrey Nixon of Victoria was elected as great brave and therefore will hold the position of head Canadian Girl in Training in B.C. for the coming year.

Under the leadership of Miss L. McCall girls' council and leaders' council were discussed and many suggestions for the winter programme of the leaders' council were offered as recommendations of the retreat.

At the supper table Miss Winnie Urquhart, a most valued leader, who is leaving for Toronto to study social service work, was presented with an attractive student lamp as a token of the esteem in which she is held by the leaders of girls' work of this city.

Miss Gladys Beall, the chairman of the leaders' council, expressed the hearty thanks of the gathering to Mr. A. Kohout, the manager of Sooke Harbor House, for his generous hospitality.

The retreat was drawn to a close by a "hymn sing," under the direction of Miss Lilian Parfitt, and the closing vesper led by Miss Anne Fountain.

Maturity... Maternity... Middle Age

At these three trying periods a woman needs Lydia E. Pinkham's Vegetable Compound. Give it to your daughter when she comes to womanhood. Take it for strength before and after childbirth. Take it to tide you over Change of Life. Take it whenever you are nervous, weak and rundown.

A medicine which has the written endorsement of nearly 800,000 women must be good. Give it a chance to help you, too. Take it regularly for best results.

NRA

LYDIA E. PINKHAM'S VEGETABLE COMPOUND

98 out of 100 women report benefit

Long-haired Dogs Need Getsol Now

Victoria, B.C.

Dear Sirs:

Your Getsol Powder was recommended to me for fleas and lice on dogs. I have tried many other powders and soaps with discouraging results, and finally tried Getsol. Getsol is the first and only powder which completely eradicated every insect from my dog without injury to the skin. I heartily recommend it to other dog owners.

Yours truly,
H. B. COOMBE.

55c, 50c and $1.25 Packages at Pet Shop, Hudson's, Hillside, Spencer's, MacFarlane's and Suddaby's, Duncan

DOGS BARK FOR IT
Nu LIFE

Esquimalt I.O.D.E. Resumes Work

Members of the Mary Croft, Esquimalt Chapter, I.O.D.E., yesterday afternoon resumed the regular monthly meetings following the summer vacation, the president, Mrs. W. H. Booth in the chair.

Arrangements were made for a luncheon bridge to be held at the Hudson's Bay Company's dining-room on October 12, the committee in charge being Mrs. G. Puleston Clarke, Mrs. Youngman and Mrs. J. Burnett.

Communications from national and provincial chapters were read and discussed. Mrs. F. R. Wright was appointed delegate to the semi-annual meeting of the provincial chapter to be held at Chilliwack. A donation was voted to the Work in India fund.

Mrs. Booth reported that she and Lady Barnard had visited Sunshine Camp and spoke highly of the efficient manner in which it is being run. The Mary Croft Memorial Nursey was in need of window curtains, and these had been supplied as a gift from the chapter.

Mrs. R. P. Matheson, educational secretary, gave a report of the recent meeting called by Miss A. B. Cooke, and of the progress of bursary-holders. She requested all members desiring calendars to give in their names and number needed, as orders must now be sent in. Permission was asked to purchase a sample set of educational books, which was voted on favorably.

Mrs. Matheson also reported on Girl Guides. She had visited the Guide camp at Gordon Head, which had been very successful. Support was requested for an enterprise to raise funds to be put on shortly by the local association.

Mrs. Withers reported on Sea Cadet activities, and announced that the B.C. trophy had been won by local boys.

The treasurer, Mrs. A. A. Warder, gave a very satisfactory report. The garden party had been a financial success. A vote of thanks was given to Lady Barnard for her kind hospitality on that occasion in lending her beautiful gardens.

Mrs. J. Quinn, graves convener, had visited the Esquimalt naval and military cemetery and found conditions satisfactory, the grounds having recently been cleaned up.

Mrs. Booth was authorized to renew the flag in Memorial Park in readiness for Armistice Day.

Rug-making Is Theme of Address

The romance of rug-making was the theme of the interesting talk and demonstration given by Mrs. McLeish at the supper meeting of the Victoria Business and Professional Women's Club yesterday evening at the Y.W.C.A.

She traced the development of rug-making from the days of mats made from plaited reeds, the primitive wool mats, through the various stages when colors were first introduced, up to the present day. Rug-making, she said, was the latest Canadian handicraft, and could be considered as a constructive occupation for the leisure hour.

Visitors included Miss Russell-Rigby, who recently arrived from Kamloops; Mrs. Gleason and Miss Olive Snyder, a former member of the club. Two beautiful solos were sung by Miss Catherine Denison, whose accompaniments were played by Mrs. Stewart. The songs were "I Travel the Road" and "Message of the Violet."

Developed in England, a new type of autogiro having neither wings nor rudder can hang motionless in the air and land on a tennis court.

Russian explorers are checking the course of the Gulf Stream through the Arctic Circle.

Miss Enid McConnell, Linden Avenue, left yesterday for the mainland en route by motor for a holiday trip to San Francisco.

* * *

Mr. and Mrs. R. A. Wootton of Monterey Avenue entertained informally on Saturday afternoon at the Towner Bay Country Club.

* * *

Mrs. W. H. Armstrong of Vancouver came over to Victoria this afternoon on a short visit to her sister, Mrs. F. W. Vincent, Erie Street.

* * *

Miss Laurencia Herchmer has returned to her home in Vancouver after being the guest of Mrs. F. N. Cabeldu, Oak Bay.

* * *

Mr. and Mrs. R. Bradley of Vancouver are among the visitors in Victoria from the mainland, and are guests at The Angela.

* * *

Mrs. E. Charlton of Aberdeen, Washington, and her son, Norman, who will enter school at Shawnigan Lake, are spending the week-end in Victoria as guests at The Angela.

* * *

Mrs. Gus Lyons has returned to her home in Vancouver after motoring from Kelowna with her son, Mr. Holland Burne, who will enter Shawnigan Lake School for Boys.

* * *

Miss Idele Wilson of Victoria, who spent the past year studying at the University of London and touring the Continent, is in Ottawa and is the guest of Mr. and Mrs. E. V. Wilson.

* * *

Mrs. H. M. Drury and Miss M. Shepherd of Moss Street will leave on tonight's boat for the mainland on their way to England, where they will make their home in future.

* * *

Miss G. Meek of Toronto has returned to her home in Ontario after spending the summer in Victoria with Mrs. F. A. Rounding, Craigdarroch Road.

* * *

Mrs. Wilkinson-Brighouse of Vancouver and her daughter, Miss Jenny Wilkinson-Brighouse, are in Victoria for the week, and are guests at The Angela.

* * *

Capt. and Mrs. C. D. Neroutsos, who left Victoria in the summer for Great Britain and the continent, at present are making their headquarters in London.

* * *

Mrs. Reid, who has been spending the summer in Victoria with her sister, Mrs. W. T. Williams, the Glenshiel Hotel, left a short time ago on her return to her home in England.

* * *

Mrs. A. deNoe Walker of San Francisco, who has been visiting in Victoria with relatives and friends, left this afternoon for Sardis on the mainland to resume her visit with relatives there.

* * *

Mrs. R. Powell of Edmonton is visiting her brother-in-law and sister, Mr. and Mrs. J. W. Spencer, at their country home, "Spencerwood," Ardmore, and expects to spend the winter months in Victoria.

* * *

Mr. C. R. Malcolm, manager of the Royal Bank of Canada at Burns Lake, has left for his home in the interior after visiting his brother-in-law and sister, Mr. and Mrs. C. J. Carey, Simcoe Street.

* * *

Mrs. Edward White and Miss G. White, Michigan Street, have returned their home in Victoria after spending the last week in Vancouver with Mrs. White's son-in-law and daughter, Mr. and Mrs. C. E. Tisdall.

* * *

Miss Gloria Wilson, daughter of Mr. and Mrs. C. E. Wilson, the Uplands, has returned to Vancouver to resume her studies at the Sacred Heart Academy after spending her summer vacation with her parents at their home in the Uplands.

* * *

Mrs. R. H. Green, Rupert Street, accompanied by her two sons, Masters Robert and Gordon, returned last week to her home in Victoria after spending the summer in Perthshire, Scotland, with her father, Mr. S. Thompson, and with friends and relatives in England.

* * *

Mrs. Lilian Sweeney has returned to her home here after a two weeks' holiday as the guest of Mrs. Rose Willis at her country home at Shawnigan Lake. She formed a sketching party at the Lake with Mrs. Willis and Mrs. Jewell, who will remain at Shawnigan for some time longer.

* * *

Guests staying at The Forest Inn, Shawnigan Lake, recently, included Miss Martin, Mr. John Martin, Mr. W. M. Sallowby, Mr. Francis Gregory, Miss Joan Cudemore, Mr. and Mrs. Barclay, Mr. and Mrs. S. D. Rose, Miss J. R. Rutherford, Miss J. I. Kynoch and Mrs. C. J. Marshall, all of Victoria.

* * *

Mrs. G. A. Michaelis and the Misses Elsa and Lilian Michaelis returned to their home on McClure Street Saturday, after spending the last few months at their summer home at Shawnigan Lake. To-day Miss Elsa Michaelis left for Vancouver en route for Regina, Sask., where she will spend the next few months with her sister, Miss Ann Michaelis.

* * *

A delightful miscellaneous shower was held at the home of Mrs. G. Smith, 525 Kelvin Road, on Friday evening in honor of Miss Ivy Hoy, an October bride-elect. The many useful gifts were concealed in a beautifully decorated box of orchid and yellow, and was carried in by the Misses Phyllis and Kathy Battle. Later a very dainty buffet supper was served. Among the guests were the Mesdames G. Smith, A. B. Hoy, W. Crawford, F. Brandson, J. C. Dodd, G. Lapp, D. Lapp, A. Smith, E. C. Bradshaw, E. Watson, W. Gaudie, and the Misses I. Hoy, A. Robson, J. Plewright, Phyllis and Kathy Battle, E. Watson; also present were the Messrs. G. Smith, A. B. Hoy, G. Lapp and D. Lapp.

* * *

A quiet wedding was solemnized in Vancouver, September 1, when Miss Beulah Catherine Carpenter became the bride of Mr. Henry Norman Vooght, only immediate relatives being present. Rev. A. E. Whitehouse performed the ceremony. The bride looked charming in a gown of ashes of roses silk crepe, and carried a shower bouquet of Ophelia roses and maidenhair fern. The bridesmaid, Miss Maude Norman, was also charmingly gowned in black and white silk crepe, and carried a bouquet of gladioli and white carnations. The groom was supported by his brother, Mr. John Vooght. The young couple left immediately for a trip to Seattle and Victoria, and will then go to Campbell River, where they will reside. For traveling the bride wore a brown swagger suit with accessories to match.

Miss Eleanor Peden, daughter of Mr. and Mrs. Wm. Peden, Linden Avenue, left yesterday for Chicago, where she will be met by her brother, William (Torchy) Peden, who is motoring from Detroit. Miss Peden will be her brother's guest until Christmas, during which time they will visit Pittsburgh, Montreal, Toronto, Milwaukee, and other cities where he is racing.

The fall term was formally opened at St. Margaret's School yesterday evening when the principal, Mrs. D. M. Duncan, met the teachers at a staff dinner. A welcome was extended to the following new members of staff: Miss Isabel Craig, Miss Ruth McKee, Miss Elizabeth Martin, Miss M. L. S. Monckton, Miss Miriam Norton, Miss Jean Shiels and Mrs. George Smith.

MARRIED HERE RECENTLY

—Photo by Savannah.

Mrs. Arbuthnot Dallas Munro, the former Miss Lillian Beatrice Smith, whose marriage was solemnized at the Church of Our Lord on Saturday evening.

Hope To Run Woman As School Board Candidate

Local Council of Women Will Invite Mrs. D. L. MacLaurin to Run

Educational Matters Discussed at Opening Meeting of Season Yesterday

The Local Council of Women at its opening meeting of the season yesterday afternoon decided to run a woman candidate for the board of school trustees at the next election, and will invite Mrs. D. L. MacLaurin to be its nominee. It was elicited that Mrs. MacLaurin, before her marriage, had been a teacher for nine years, an experience which it was thought would be a valuable asset in a trusteeship, should she be successful at the polls.

EDUCATIONAL CONFERENCE

Educational matters generally came in for an airing at the meeting, the matter being brought before the gathering in the comprehensive and concise report of the recent educational conference presented by Mrs. C. C. Spofford. She stated that the purpose of the conference was to amass as large and representative a body of opinion as possible on educational matters.

The distribution of school finances, the consideration of new sources of revenue, the decentralization of the financial control, the size of administrative units, the consideration of special cases where municipal and extra-municipal areas exist, school fees, the cost of textbooks, and the possibility of saving without loss of efficiency were the points on which views of the various bodies were invited.

Mrs. Spofford read some of the highlights of the brief presented by the Union of Municipalities of B.C., in which frequent reference was made to the report of the Harper commission, and the president was authorized by the meeting to obtain a copy of the report with a view to its consideration at a future meeting of the council.

INTERVIEWED TRUSTEES

Reporting for the committee on citizenship, of which she is convener, Dr. Jardine spoke of the proposed addresses to be given before the council by Mayor Leeming and D. L. MacLaurin. Following these addresses plans will be made for the formation of study groups, to enable the women to acquire a closer knowledge of civic and educational matters.

She recalled the visit of the delegation from the Local Council to the school board suggesting to that body that in the event of the vacancy caused by the death of Trustee Beckwith a woman be appointed. The board's decision to hold an election, however, prevented the necessary campaign for a woman on that occasion. The council, however, decided to put forward a candidate at the next election of the school board, and Mrs. D. L. MacLaurin will be asked to accept the nomination.

CONDITIONS AT OAKALLA

Mrs. Spofford reported on the recent provincial council meeting. At that meeting it was stated that, owing to the representations of the council women, conditions for the women at Oakalla had been improved. The authorities had also promised to consider the building of a separate women's unit when alterations are next contemplated, also for a garden plot for the use of women prisoners.

The various resolutions discussed at that meeting were reviewed by Mrs. Spofford. The next provincial council meeting will be held in Nanaimo in November.

Mrs. Rex Eaton was asked to represent the Victoria Council at the annual meeting of the National Council in Ottawa in October.

LECTURE BY MRS. MUNDAY

Mrs. Hugh Mackenzie told of the arrangements for the lecture to be given by Mrs. Don Munday of Mount Waddington fame, on Thursday, October 11, in the Empress Hotel ballroom. Herbert Anscomb, president of the Canadian Club, will be in the chair.

The report of the treasurer, Mrs. J. M. Gibson, was given, in her absence, by Mrs. Bertha Parsons.

Mrs. McLaurin announced that the council will hold a luncheon at the Hudson's Bay Store on November 15 to be followed by bridge.

Mrs. W. J. H. Holmes reported on the Federation of Youth anti-war demonstration on August 4, at which the council was represented.

Jubilee Alumnae Plans Socials

Plans for the fall and winter activities were made by the Jubilee Hospital Alumnae Association at its quarterly meeting held in the nurses' home yesterday evening, Miss Jean Moore, the president, in the chair.

Members were reminded of the B.C. Graduate Nurses' Association meeting to be held in Victoria on Saturday, October 6.

A social evening for Alumnae members and Jubilee graduates will be held on Monday evening, October 15, in the form of a handkerchief shower, the hostesses to be Mrs. L. S. V. York, Mrs. G. M. Duncan and Mrs. E. Langford.

On Wednesday, November 7, a silver tea and bazaar will be held at the home, in the afternoon, from 3.30 to 6 o'clock. There will be stalls of home-cooking, candy and novelties and teacup reading will be featured. In the evening of Wednesday, December 5, a bridge party will be held at the home with Mrs. J. H. Russell as convener.

During the meeting, Miss Moore gave a brief and interesting report of her trip to Toronto, where she attended the Canadian Nurses' Association meeting in June.

Among the guests registered at the Dominion Hotel are: Mr. W. F. Ironsides, Mr. Rice Rees, Mr. G. K. Holmes, Mr. E. Gjosg, Mr. and Mrs. E. Paulin and son, Mr. F. P. Shanahan, all of Vancouver; Mr. and Mrs. John I. Shaw, Fulford Harbor; Mr. Geo. MacAdam, Vancouver; Mr. Neil MacDonald, Vancouver; Mr. and Mrs. M. T. Howitt, Detroit; Mrs. Frank Walker, Seattle; Mr. Fred E. Patkin, Mr. A. R. Atkin, Mr. and Mrs. P. Trainor, Mr. Geo. Donaldson, Mr. E. M. Traer, Mr. L. M. Clement, Mr. and Mrs. H. D. S. Kelding, Vancouver; Mrs. Wilcox, Misses Wilcox and Miss C. Rees, Parksville; Mrs. F. Malcom Gasper, City; Mr. M. J. Sweeney, Vancouver; Mr. W. Buruet, Calgary; Mr. and Mrs. Hawkins, Crofton; Miss Palmer, Crofton; Mr. A. Parker, Parksville; Mr. and Mrs. E. C. Van Morrham, Orcas; Mr. I. H. Loughary, Corvallis; Mr. R. H. Harrison, Courtenay; Mr. A. G. Deisher, Bellingham; Mr. and Mrs. C. W. Dowding, Mr. and Mrs. H. S. Johnston and daughter, Mr. Colin Anderson, Vancouver.

* * *

A jolly crowd of dancers filled the Empress Hotel ballroom on Saturday evening for the weekly supper dance. Among the many parties arranged were Mr. Burke McPhillips with six, Mr. H. Hewlett with four, Mr. B. K. Shade, Mr. M. Pickering, Mr. and Mrs. Keim (Los Angeles), Miss Ilya Zorn, Miss Margaret Lindsay, Miss Eileen Tomlin, Mr. R. Muirhead with four, Mrs. F. R. Bigelow and party of five, Mr. and Mrs. M. H. Ellis and party of four, Mr. and Mrs. C. E. Quainton with four, Mr. G. Phillips with six, Mr. R. Denny with six, Mr. Enke, Mr. Griffiths with four, Mrs. L. Hislop (Edinburgh) with six, Mr. Frank Wilson with four, Mrs. Koffman with four, Mr. F. Ward, Miss Lora Blake, Miss Marcia Prior, Miss Daphne Holmes, Miss Desiree Seale, Miss Stephanie Campbell, Miss Betty Fleming, Miss Pam Keates, Mr. Arthur Burns, Mr. R. Brown, Mr. C. Campbell, Mr. F. Morris, Mr. Tom Fleming, Mr. Tom Beeching, Mr. J. Clay, Mrs. C. Heisterman and many others.

* * *

Members of the English Opera Company, who reached the city yesterday afternoon, were tendered an informal coffee party by the executive and past presidents of the Victoria Business and Professional Women's Club at its clubrooms yesterday evening. Dahlias, Michaelmas daisies and other autumn flowers formed the effective decoration of the clubrooms, arranged by Mrs. James Bland and her social committee. Mrs. H. M. Hall, the president, welcomed the guests, among whom were Miss Dove Irene Kilgore, Miss Karla Edson, Miss Dorothy Dunstan, Miss Frances Hathaway, Mr. G. Marston Haddock, Mr. G. Donald Gray, Mr. Arthur Elton, Mr. R. D. Davis, Mr. George Leavens and Mr. J. Wightman Smith. Other guests invited included: Hon. G. M. Weir and Mrs. Weir, Dean Quainton and Mrs. Quainton, Dr. and Mrs. C. S. Beals, Mrs. Hebden Gillespie, Dr. and Mrs. T. A. Rickard, Mme. Eva Baird, Mr. and Mrs. Alfred Carmichael, Mr. Ira Dilworth, Mr. and Mrs. H. J. Davies, Mr. A. M. D. Fairbairn, Mr. C. Middleton-Evans, Major and Mrs. Bullock-Webster, Mr. and Mrs. F. C. Aldous, Dr. Redmond, Mme. Sanderson Mongin, Mme. Reese Burns, Captain and Mrs. Wilfrid Ord, Miss Doreen Daniel, Mr. and Mrs. H. P. Hodges, Mrs. W. L. Clay, Miss Lucy Angus, Miss Bruce, Miss Thomas, Mr. George Dyke, Mr. H. M. Hall and Mr and Mrs. H. S. Hurn.

Weddings

SLATER—PARKER

At St. John's Church, Colwood, yesterday evening a quiet wedding ceremony took place when Norma Jean, youngest daughter of Mr. and Mrs. Harry Parker, "The Cedars," became the bride of James Leonard Slater, third son of Mrs. C. Slater and the late C. Slater of Sidney, V.I., the Rev. A. M. Acheson-Lyle officiating.

The bride is a native daughter of a well-known pioneer family. Given in marriage by her father, she wore a becoming white knit swagger suit, with pale pink crepe de Chine blouse, and picture hat in same shade, and carried a shower bouquet of pink roses and pink and white carnations.

The bridesmaids, Miss Kathleen Goodall, niece of the bride, chose a green flannel swagger suit, white blouse and hat and accessories to match. She carried a sheaf of pink gladioli. Miss James presided at the organ.

The church for the occasion was artistically decorated with dahlias, asters and ferns.

Following the ceremony, the guests, including only relatives and intimate friends, adjourned to the bride's home, "The Cedars," Colwood, where they extended their good wishes to the bride and groom. Mrs. Parker, mother of the bride, and Mrs. Slater, mother of the groom, assisted in welcoming the guests. Dahlias, asters and ferns were effectively used for the house decorations, and a buffet supper was served. A three-tier wedding cake centred the table.

Many useful and handsome gifts testified to the popularity of the young couple. Amongst the gifts was a silver pyrex dish, the gift of the Colwood Burns Club. Mr. and Mrs. Slater will make their home in Sidney.

MRS. J. F. ARGUE DIES

Ottawa, Sept. 11.—Mrs. J. F. Argue, wife of Dr. J. F. Argue, registrar on the Medical Council of Canada, died here yesterday.

BEEN EXHIBITOR HALF A CENTURY

Fifty years ago this month, a resident of Victoria entered her baby in a baby show that was staged in Beacon Hill Park and won a prize. Although her entries have varied since that date, she has yearly been an aspirant to honors at the B.C. Agricultural Exhibition and for half a century has had her work, which has been mostly confined to the departments of fancy work, on display at the Fair. This year her exhibit is crocheted lace. The proud possessor of this record is Mrs. W. H. Clark of 2552 Blanshard Street, who left to-day (Tuesday) on a visit to Riley's Cove on the West Coast.

JUST ARRIVED
An Attractive Showing of Sunday-nites, Specially Priced, $4.75
Tervo's Ladies' Apparel Shop
722 YATES STREET — G ARDEN 5134

NEW SHOWING!
HEEL-HUGGER SHOES FOR WOMEN
Wm. CATHCART CO. Ltd.
1208 DOUGLAS STREET — PHONE G 6111

HUNTERS—DON'T BE HUNTED
RED FLANNEL SHIRTS 98c EACH
"THE WAREHOUSE"
1110 Government St. — Phone E 3514

Three-piece Slip-cover Sets
Chesterfield and Two Chairs $32.50
Tailored Covers made to your own style, or finish from a great selection of new heavy-weight printed crash and chintz. Fabrics that you can rely upon, and a perfect fitting assured.
TERMS ARRANGED
STANDARD FURNITURE CO.
Furniture Specialists — 737 Yates

Swagger Suits in Smart Tweeds
Phone G 5913 — A.K. LOVE LTD. LADIES' WEAR — 708 View Street

BLIND GUESTS OF HIS HONOR

Sightless of Victoria to Be Entertained at Government House

Blind residents of Victoria and district will be the guests of His Honor the Lieutenant-Governor and Mrs. J. W. Fordham Johnson at tea at Government House tomorrow afternoon, an occasion which is being eagerly anticipated by the sightless guests.

Invited to meet them will be the Premier and Mrs. T. D. Pattullo, Hon. G. M. Weir and Mrs. Weir, Sir Frank and Lady Barnard, Commander and Mrs. G. C. Jones, Brigadier and Mrs. J. Sutherland Brown, Capt. and Mrs. W. H. Molson, Rev. Father Wood, Mayor and Mrs. David Leeming, Mr. and Mrs. R. P. Butchart, Mr. P. de N. Walker, Dr. T. A. Walker, Mr. and Mrs. F. F. Sayward-Wilson, Mr. Fred Landsberg, Mr. M. C. Robinson and Mrs. Robinson, Mrs. Curtis Sampson, Mrs. H. G. Holt, Mrs. L. A. Genge, Mrs. J. H. Gillespie, Miss Agnew and Mr. and Mrs. Edgar Holloway, Mrs. A. B. Morkill, Mr. and Mrs. G. S. McTavish, Miss E. Grubb, Miss Crease and Miss Frame.

The blind guests invited include: Mr. W. H. Allison (Saanich), Mrs. A. E. Ashton, Miss Margaret Baty, Mr. Arthur Chamberlain, Mr. Edward Cooney, Miss Margaret Craighead, Mr. A. H. Crocker, Mrs. H. H. Douglas, Mrs. Mary Dunn, Mr. Kenneth Foote, Mr. W. H. Foster (Lake Hill), Mrs. James Guiney, Miss Vera Johnson, Mrs. Kersey, Mrs. Elizabeth Lang, Mrs. Margaret Loudon, Mrs. Madden, Mrs. R. Mason, Mr. B. Mayell, Miss Mabel Merrill, Dennis P. Metcalfe, Frank Nash, Mrs. C. Oliver, Mrs. James E. Painter, Ernest Penney, Miss Edna Porter, Mrs. Margaret Post, Mrs. Amelia Rivers, Frederick Rollins, Georgina Seebach (Sidney), Henry Seebach (Sidney), Mrs. Jane Smith, G. J. Songhurst, Ian St. Clair, Keith Stapleton, Miss Dorothy Stark, Capt. W. Swain, S. C. Pembleit (Mt. Tolmie), Roy P. Thompson, E. J. Turner, Alan Varney, Franklin M. Weller, Albert White, Horace Woodfield, W. J. Wright, Mrs. Ann Bailey, Joseph Carrier and Mrs. Annie Thorne (Saanich).

DAME CAMPBELL TO SPEAK HERE

To enable the delegates to meet Dame Janet Campbell, D.B.E., a former member of the British government, who is widely known throughout the world for her activities in connection with public health work, the annual conference of the South Vancouver Island District Women's Institutes has been postponed until November 1 and 2.

This decision was made at the meeting of the board, held yesterday in the office of Mrs. S. V. MacLachlan, superintendent of Women's Institutes. Mrs. T. C. Robson was in the chair, and others present included Mrs. W. S. Webster, secretary-treasurer; Mrs. J. L. White, Mrs. H. E B. Cresine and Miss L. Savory.

The tentative programme for the conference was discussed, and speakers will include, in addition to Dame Campbell, Dr. C. Wace, Dr. H. E. Young, J. B. Munro, deputy minister of agriculture, and Mrs. MacLachlan.

The board expressed its sympathy with Mrs. MacLachlan, Mrs. B. A. McMillan, of Cobble Hill, and Mrs. E. Clark, of Shirley, members of the board who are all ill.

RUTH LANE POWDER
Try this new, delightfully smooth and clinging powder. For a limited time we offer 55c Ruth Lane Powder and 55c Ruth Lane Rouge, both for ..... 55¢
MacFarlane Drug Co.
Cor. Douglas and Johnson Streets

Send Your White Duck Pants to New Method
LAUNDRIES LIMITED

McDONALD'S
360 Moss Street — 749 Yates St.
"WE SELL FOR LESS"
WEDNESDAY SPECIALS

BUTTER—Fresh Creamery 3 lbs.	59¢
PEANUT BUTTER 3 lbs.	25¢
ENSIGN APRICOTS 2½s. Per tin	22¢
READY-CUT MACARONI 4 lbs.	25¢
CHEESE—Mild Per lb.	15¢
CHEESE—Nicely Matured Per lb.	25¢

Coke
$9 Ton, Delivered Within 3-mile Circle
B.C. Electric

RENT APARTMENTS with WANT ADS

Social And Club Interests

RED CROSS POST IS KEPT BUSY

Pouce Coupe Hospital Had Forty-three Patients Last Month

The monthly report of the Pouce Coupe Red Cross hospital just received at the provincial Red Cross office, shows another very heavy month, with forty-three patients admitted and 504 hospital days.

This hospital has one of the lowest per capita daily costs in British Columbia, being only $1.88 per day.

The main difficulty of this hospital is the small amount of fees which can be collected from patients. This is due to the fact that the people have no money, owing to two years' crop failures. The patients' fees earned during August were $906.50, but only $98 could be collected. If it were not for the provincial government's per capita grant and the aid given by the Red Cross Society each month, this very necessary outpost hospital would be in great difficulties.

The institution, apart from its ordinary hospital work, distributes a large amount of clothing to the needy of the district, which is sent to them by the provincial Red Cross in Victoria, the I.O.D.E. and other friends of the society.

Sister MARY'S KITCHEN

FROZEN DRESSING GIVES DESSERT SALAD ZEST

By MARY E. DAGUE

Make your summer parties gay and cool. Serve a few things but have those few good to look at and crisp to the taste.

For luncheon, jellied bouillon or a chilled fruit soup, salad and dessert with a drink of some kind makes an inviting and satisfying menu.

For tea, a salad with sandwiches and a beverage leaves little to be desired. The salad which does double duty as both salad and dessert is especially nice for summer luncheon or tea.

A dessert salad may be jellied or frozen, or it may have a frozen dressing. This last is convenient when a large number of persons must be served. A pear or peach stuffed with a frozen cheese dressing is delicious and festive. Tomatoes stuffed with a piquant frozen cheese are unusual and good.

There is almost no limit to the combinations of fruits to be used in dessert salads. One of the most delicious is red raspberry and peach with cheese balls, which may be frozen or jellied. If jellied, increase the amount of gelatine to two teaspoonfuls.

SALAD MELBA

One quart red raspberries, 2 cups diced peaches, 2 teaspoons granulated gelatine, 1 cup mayonnaise, ½ cup whipping cream, 4 tablespoons lemon juice, 1 package Philadelphia cream cheese, 2 tablespoons butter, salted almonds.

Crush berries and extract juice. Pour 1 cup water through crushed berries. Soften gelatine in 2 tablespoons cold water and dissolve over hot water. Add to berry juice with lemon juice and a little sugar if necessary. When mixture begins to stiffen pare and dice peaches. Add at once to jelly with mayonnaise and cream whipped until firm. Fold lightly to mix ingredients and turn into mold. Pack in eight parts ice to one part ice cream salt and let stand three hours or longer. Combine cheese and butter, working with a fork until smooth. Make into tiny flat cakes about the size of a quarter and stick pointed ends of almonds into each cake, daisy fashion, making the almonds the petals and the cheese the centre. Serve the salad on crisp chilled lettuce with a garnish of mayonnaise and a daisy on each serving.

FROZEN CHEESE

One-fourth pound cream cheese, 1 cup whipping cream, ½ teaspoon salt, ½ cup crushed pineapple, 1 cup mayonnaise, 1 teaspoon gelatine, 4 tablespoons chopped maraschino cherries, 2 tablespoons sugar.

Soften gelatine in 1 tablespoon cold water for five minutes. Add sugar to pineapple and scald. Add softened gelatine and when cool add cherries. Work cheese with a fork until softened and gradually add mayonnaise. Mix until smooth with a wooden spoon. Fold in cream which has been whipped until firm with salt and combine with fruit. Turn into tray of refrigerator or into mold and pack in eight parts ice to one part ice cream salt and freeze until firm.

Cut in squares and serve on lettuce or form into balls and serve in halves of peaches which have been marinated in French dressing. If pears are to be stuffed with the cheese chop preserved ginger and use it in place of the pineapple in the cheese mixture.

ADMIRAL JACKSON DIES

Colchester, Eng., Sept. 11.—Admiral Sir Thomas Sturges Jackson, ninety-two, a veteran of the Boxer Rebellion, died here yesterday.

A PETITE SEPTEMBER BRIDE

—Photo by Robert Fort.

Mrs. Hubert C. Hanson, formerly Miss Margaret Jubb, whose marriage took place at Christ Church Cathedral Saturday evening.

WORK FOR MORE IN ONTARIO WOODS

Canadian Press

Toronto, Sept. 11.—Fifty per cent reduction on bonuses and crown dues paid to the government by northern Ontario lumbermen was announced yesterday by the cabinet. Lumbermen conferred yesterday with Premier Mitchell F. Hepburn and his cabinet, including Hon Peter Heenan, Minister of Lands and Forests, who recently completed a survey of the department's northern work.

The government made the reduction on the understanding that 10,000 men would be employed in saw mills and in the bush this winter, Premier Hepburn announced after the conference.

GIRL PANHANDLER MAKES BIG MONEY

New York, Sept. 11.—During the last few evenings a pretty panhandler has made her appearance in the theatre lobbies.

"I hate to ask you," she says, "but please give a decent girl something so she can get a place to sleep."

It is an almost irresistible appeal and judging from my observations of her activity, the girl must be maintaining a suite at the Waldorf-Astoria.

Keen Competition Marks Women's Section At Fair

Domestic and Other Arts of Excellent Standard, Judges Declare

Fine Showing of British Columbia Wool; "Festival of the Fleece"

Housed in the Women's Building at the Victoria exhibition at the Willows is an interesting and varied display of work done by women of Vancouver Island. Judging from the keen interest displayed by many yesterday in the domestic science exhibit, when Mrs. J. D. Gordon was undertaking the difficult task of judging, home-cooking is receiving a great deal of attention.

That bread-making is becoming an art was evinced by the remarks passed by the judge in making her decisions. A specialist on bread-making to-day can point out if the loaf has too much flour in it, too much moisture, not enough moisture, raised too much, not sufficiently raised, mixed too hard, baked too much, insufficiently baked, whether the yeast is not lively, whether the loaf has been exposed to too much heat while raising, causing heavy streaks in the bread, whether it has been raised unevenly. In fact, so much enters into bread-making to-day that all chance of a failure in a batch seems to be eliminated.

MANY ENTRIES

Another point that fully demonstrated the interest taken in this work was that in one class alone there were thirty-two loaves of bread entered. Date loaves ran a close second with twenty entries in that class. The regard that the housewife has for baking powder biscuits was well evinced in a display in which there were over thirty entries.

CLASSES

Pies, nut loaves, cookies, many varieties of cakes, shortbread, plum puddings, light and dark fruit cakes, jams, bottled fruits, bottled meats, bottled vegetables and candy all provided keen competition.

In the competition for pies, one point that was apt to be overlooked by the exhibitor, was stressed by the judge and that was that a pie to be in a winning class must be so constructed as to lift from a pie plate without breaking.

Mrs. E. W. Darcus, director of the women's department, who for the last four years has had charge of the exhibits in the Women's Building, stated that all sections were full this year and that in many cases a greater number of exhibits in some classes had been made than in any previous year.

GIRLS' ENTRIES

That young girls are rapidly running their elders a close second was fully shown in the number as well as in the quality of their exhibits. Girls of fifteen years and over eleven years and girls of seventeen and over fifteen had their own domestic science section and their fancy work section, and judging from the appearance of their bread, cake, pies, bottled fruit, jellies and marmalades and candy and their sewing, the duties of the judges would be as onerous in their departments as in the adult's.

One new section was added this year, that of basketry, and although there were only five classes, large ornamental basket, small ornamental basket, best display of three reed baskets, best display of three raffia baskets and an ornamental tray, there were a number of exhibits in each class.

Another new departure was the doll competition sponsored by The Victoria Daily Times and The Victoria Daily Colonist the award of which is to be left to popular vote.

FANCY WORK

That there are many in Victoria and vicinity who are not affected with eye-strain was well-demonstrated by work displayed in the fancy work section where all exhibits showed not only neat, fine needlework but artistry in design, and all entries seemed to be executed with such efficiency as to make the task of judging an arduous one for Mrs. J. T. Merrick of Vancouver, who has had experience for the last fifteen years judging the standard of work in this department in fairs in Alberta and Saskatchewan, although this is her first year in Victoria. Mrs. Merrick said that there was a high standard of work shown and that the work compared most favorably with any she had seen in competition at fairs.

That embroidery is very much in vogue was deduced from the many articles on which it was shown, including doilies, nightgowns, pillow slips, tea cloths, serviettes, buffet sets, pillows, table scarfs, bedspreads, luncheon sets, centrepieces, towels, bridge cloths, boudoir pillows and many other articles.

Knitted and crochet lace in lovely patterns formed an interesting display in this section but that of knitting and crochet work in wool showed that much energy is being spent on useful garments, such as sweaters, pullovers, baby jackets, tams and scarfs, socks, stockings, gloves and mittens, and many other woolen articles.

FROM BRITISH COLUMBIA WOOL

One section that proved of much interest was that in which all exhibits were made from British Columbia homespun wool, among which was an outstanding one, part of a bolt of cloth made from Angora wool, the first of its kind to be made or shown in British Columbia, as well as a two-piece suit made from the same bolt.

In the section of "work for ladies over seventy years," there was a good array of entries and featured in this exhibit were Afghans and rugs that were so well made that it was difficult to reflect that hands of those who had experienced the allotted time of life could execute such intricate designs as well as make such pleasing combinations of color in this work.

There were two educational sections, that of the Associated Angora Rabbitries of Vancouver Island and the other which bore the name of the "Festival of the Fleece." In the first, in charge of P. Shaw, there was on display a large Angora rabbit, on which clipping of the wool was demonstrated, and also shown were specimens of Angora pelts, articles of clothing made from the pelts and from the wool and samples of raw wool. Until recently most of the Angora wool produced has been shipped to England where it is in great demand for the manufacture of apparel for those in the air service and for those who are air-minded. That it may be used in Canada in the uniforms of the Mounted Police has been under discussion and for clothing needed in the Arctic regions.

AN OLD SPINNET

In charge of Mrs. E. Simmonds, the "Festival of Fleece" section proved of great interest to the visitors. In the foreground of the display was a Shetland spinnet over 150 years old on which Mrs. Simmonds spins the Angora rabbit wool, and at the other side a spinning wheel labelled a "Saxon spinning jenny," and in another corner to complete the picture a small hand loom on which Mr. Simmonds was weaving a scarf with up-to-date pattern and colorings. The visitor was first shown a photograph of a flock of sheep, grazing in a field surrounded with lovely trees, a spot on Salt Spring Island, to enable him or her to visualize the wool in the raw state.

CARDING

From this picture attention was taken to the process of carding the wool, then spinning and finally that of weaving the yarn into cloth and garments. All the yarn made by Mrs. Simmonds is shrunken and, according to her, can be boiled without any damage being done. The colors that are blended in her yarns show that she studies effects.

"Hands Across the Sea" is the title for a little story that Mrs. Simmonds told to demonstrate that she was instrumental in getting the Angora wool industry established in Australia. Seeing what had been accomplished by the returned soldier here in the manufacture of spinning wheels, Mrs. Simmonds wrote to her son in Australia and got him interested in the construction of spinning wheels, which he made from the Australian gum wood, to be used especially for Angora wool. As rabbits had been a pest in Australia, special permission had to be obtained for the raising of Angora rabbits, as a result of which the raising of this kind of wool has become an important industry. As a climax to the story Mrs. Simmonds remarked that it was in keeping that her son should be in the wool business as his great-great uncle had woven kilts for King Edward.

A feature in the Women's Building that is not listed in the exhibits is that of the luncheons, teas and suppers served by members of the Women's Association of the First United Church in the basement of the building, which drew a large number of visitors yesterday.

Your Baby and Mine

By MYRTLE MEYER ELDRED

MAKE FORMULA FIT BABY'S WEIGHT

A baby whose feedings are sufficient for his needs is certain to gain weight. These gains, while variable, do seem to follow a quite definite rhythm and do not differ greatly from those of all other well babies of the same age.

The infant at birth weighs about seven pounds. There is a small loss of weight, sometimes, so that at eleven days baby still weighs only seven pounds. From then on the gains should be consistently steady. Five to seven ounces per week, or one and one-half to two pounds per month, is what should be expected. Gains of under the minimum stated indicate the need for more nourishment.

Mrs. H. N. realizes that her baby is not keeping up to her expectations.

ONE POUND IN TWO MONTHS

"I have been reading your column and find it very interesting and instructive," she writes. "My two-months-old baby weighs only nine and one-half pounds and weighed eight and one-half at birth. He takes four ounces of formula, six times daily, consisting of half cow's milk and half water and one-half teaspoon of corn syrup. Does he need more syrup? Does he need farina, since he is gaining so slowly?"

At present he needs a better balanced formula. Cereals will come later, but he should gain on his milk formula. You are giving twelve ounces of milk and twelve of water, and every baby needs at least one and one-half ounces of milk for every pound of weight, which would be nearly fifteen ounces daily. He needs far more sugar.

CHANGE FORMULA

Make those changes first. Add one ounce more of milk for three consecutive days. Add one ounce of syrup or three tablespoonfuls. Then send me a self-addressed stamped envelope so that I may send you the leaflet on "Sweet Milk Formulas," which will help you to make further changes in the formula as the baby gains in weight.

In addition, the baby must have cod liver oil daily, beginning with a small amount and increasing to the point where baby takes two or more teaspoonfuls daily (or some concentrated oil advised by your doctor). He likewise needs orange juice. This should be started in small amounts and increased. All of this is included in my "Feeding From Two to Twelve Months" leaflet, which may be sent in the same envelope with the formula leaflet if you will remember to mention it when writing.

ROYAL OAK

Mr. and Mrs. Ira Moore and small daughter, Portage La Prairie, arrived last week to visit at the home of Mrs. Moore's parents, Mr. and Mrs. F. Miller, Old West Road. Mr. Moore returned home on Sunday. Mrs. Moore was accompanied by her sister, Miss Maisie Miller.

Buy the Best

If you buy tea for price alone you must be satisfied with uncertain quality. But if you choose tea for flavour, richness, freshness — *then* you will buy Salada and count it worth far more than the small extra cost.

738

'SALADA' TEA

Vilma Banky's Accent Stopped Her Career

Mrs. Rod LaRocque, Happy in Her Married Life, Has No Regrets; Unable to Speak English When She Came Here as Bride, Hungarian Actress Now Speaks Language Fluently, But With Musical Accent

It is not always an advantage to possess an accent, no matter how charming it may be, in building up a screen career.

Garbo was mentioned during an interview with Vilma Banky, beautiful and talented Hungarian actress, who is visiting Victoria with her husband, Rod LaRocque, but with heightened accent, she said the Swedish star was an exception. Mrs. LaRocque naively admitted that her accent had been the cause of her giving up her screen career.

SUCCESSFUL MARRIAGE

She has been out of the movie glow for several years now, but she has no regrets and has no desire to go back to the stage.

Her marriage to Rod LaRocque, she said, has been a most happy one. The marital knot was tied eight years ago and there has never been a shadow of a rift on their domestic horizon. The blonde actress will tell you that successful marriages are possible in Hollywood and she will point to her own as an example.

The marriages you hear so much about in the Hollywood screen colony, she says, are the unsuccessful ones.

The wedded life of Mr. and Mrs. LaRocque has been ideal. They have many interests in common and are constantly together, even when traveling, of which they do quite a lot.

But their happiest times, they say, are spent right in Hollywood, where they have a beautiful home and which is their joy.

VISITED HOME

It was only recently that Mr. and Mrs. LaRocque returned to Hollywood after a wonderful tour through Europe, when Mrs. LaRocque visited her former home in Budapest, Hungary.

She said she had been in moving pictures all her life, having been featured in juvenile roles in Europe when she was a child.

When she was discovered by Hollywood, Vilma Banky could not speak the English language. With her arrival at the movie capital she set herself to master it, although she had not made much progress at the time she came to Victoria as a bride.

She now converses fluently in English, but with an accent, which is musical and delightful. She is natural and makes friends easily.

Converted to golf but a few months ago, Mrs. LaRocque now puts a great deal of time on the course and is steadily improving her game under her husband's tuition. Mr. LaRocque, tall, husky and likeable, plays a strong game, but his charming wife aspires to beat him some day.

The Hollywood pair had not been in Victoria long when they were inquiring about the local golf courses. They played yesterday afternoon over the Royal Colwood course and will alternate with the Victoria Golf Club's sea-girt course during their stay here, possibly seeking a diversion in fishing in the district.

They are both keen motorists and while in Victoria they intend to see the country.

Columbus presented Queen Isabella with sweet potatoes picked in the New World when he returned from his first exploration.

News of Clubwomen

Native Daughters — The regular monthly business meeting of the Native Daughters of British Columbia Post No. 3 has been postponed from Wednesday, September 12, to Wednesday, September 26.

Eastern Star Bridge—Under the auspices of the Victoria Chapter No. 17, Order of Eastern Star, a bridge tea will be held on Thursday afternoon at Spencer's tea room. Play will commence at 2.30 o'clock and auction and contract bridge will be played. Reservations may be made at E 1351.

Navy League W.A.—The Women's Auxiliary to the Navy League held a special meeting yesterday at 2.30 p.m. in Navy League headquarters, Bastion Building. Arrangements were made for the luncheon to be held Friday, September 14, at 12.30 p.m. in the Hudson's Bay Company store, Douglas Street. Places may be reserved by phoning Mrs. Sidney Wood, E 3170, or Mrs. P. F. Curtis, G 1756. Tables will be provided for those wishing to play bridge during the afternoon. The next meeting of the auxiliary will be held Friday, September 28, at 2.30 p.m. and all members are urged to attend and assist with the programme of work to be planned for the winter.

Lady McBride's Brother Passes

Vancouver, Sept. 11.—Lieut. Christopher McGillivray, fifty-eight, brother of Lady McBride of Victoria, widow of Sir Richard McBride, former British Columbia Premier, is dead here. He had been a Vancouver resident for thirty years.

Born in Ripley, Ont., he served overseas with the First Pioneer Battalion and the Railway Corps. Archie McGillivray of Winnipeg is a brother.

Are you planning a hunting trip?

Make your hunting arrangements by long-distance telephone.

A quick and easy way to arrange for sleeping accommodation, horses, guides, etc.

BRITISH COLUMBIA TELEPHONE COMPANY

Better tea

Once cost a King's ransom

Once worth its weight in gold, better tea is today the most economical of all beverages: its cost is but a fraction of a cent a cup. Priced within everyone's reach, it is enjoyed by everyone; anytime, anywhere.

Better tea is the only tea bargain. It always gives more—more cups, more energy, more flavour, more refreshment. Cheap teas have not these virtues. Their use is false economy.

Empire-grown for the Empire's homes, Better teas are graded and valued by the tea experts of Mincing Lane in London. Try a better grade of packaged tea for the value that is in it.

THE CEYLON TEA BUREAU

... nothing so refreshing as a good cup of TEA

PERSONS AND EVENTS IN THE NEWS

WHERE FIVE DIED IN MISSOURI PLANE CRASH

Blinded by a terrific rainstorm, the pilot of an Omaha-bound Rapid Airlines plane attempted an emergency landing in a field near Oregon, Mo. The pilot and his four passegers were killed when, instead of landing on the adjacent field, the ship plunged into a roadside embankment with such force that one of the motors was thrown the distance indicated by the white line.

HEAVY SEAS WRECK LONG BEACH PIER

Heavy seas continue to pound Southern California beaches, while scientists seek an explanation of nature's fury. The huge waves are shown here pounding at the Long Beach, Calif., pier and piling debris along the beach, as thousands watch the destruction which caused many hundreds of dollars of damage. Huge pilings and timber from the pier, which collapsed, beat against standing structures, causing further damage.

TEXTILE WORKERS APPLAUD STRIKE LEADERS

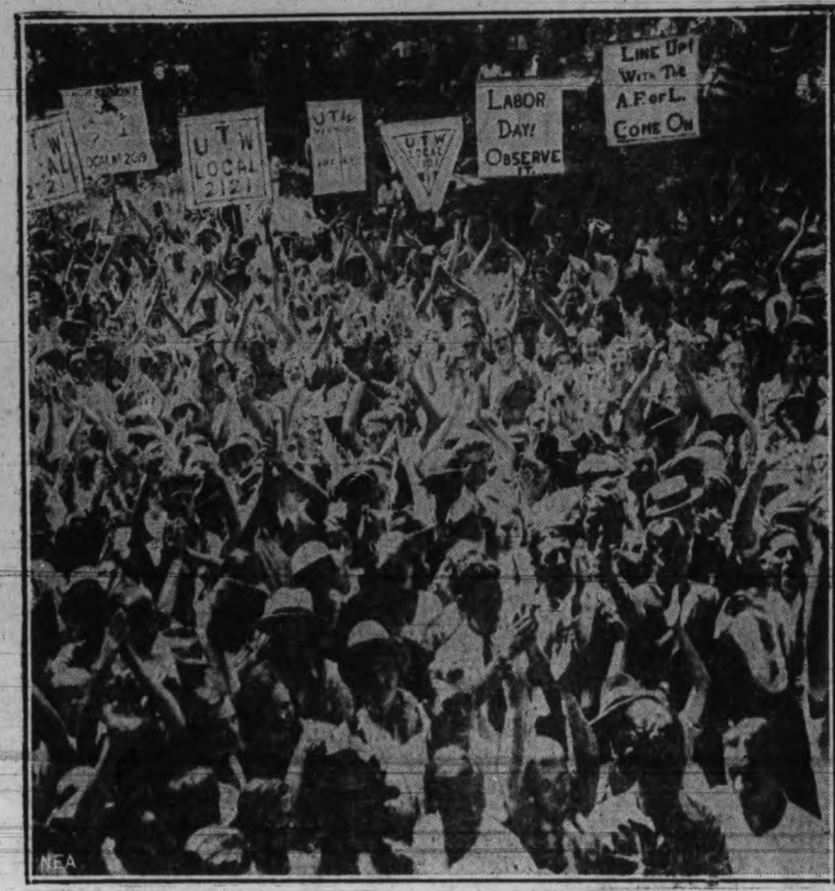

Although workers in some communities may regard the textile strike with apathy, this Gastonia, N.C., crowd applauding strike leaders shows the enthusiasm with which the walkout is regarded in one of the greatest of the cotton manufacturing centres. The closure of most Gastonia mills contributed largely to the effectiveness of the strike in North Carolina, where it was estimated 80,000 quit work.

GRIM WALLS OF HAVANA FORT ECHO DEATH SENTENCES

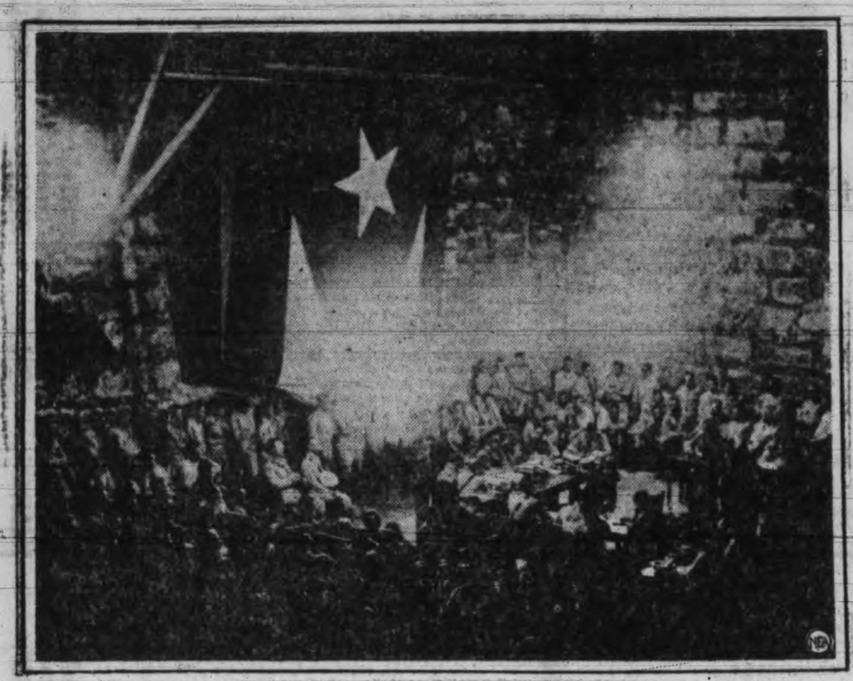

Within the grim stone walls of old Cabanas Fort, Havana, two Cuban army officers were found guilty of conspiracy against the government and condemned to die by a court-martial, shown here in its awesome setting. The sentences against the convicted plotters, Maj. Angel Echevarria and Capt. Augustin Erice, were confirmed by President Mendieta.

STEEL RAIL GOES ON A BENDER

It's the steel rail, not the observer, that has been on a bender in this case, although one can't be blamed for not crediting one's eyes. The rail looped the loop when four cars of a speeding New York-bound express train were derailed near Bristol, Pa. Two women passengers were slightly injured.

BRITAIN VIES FOR SPEED HONORS WITH NEW SHIP

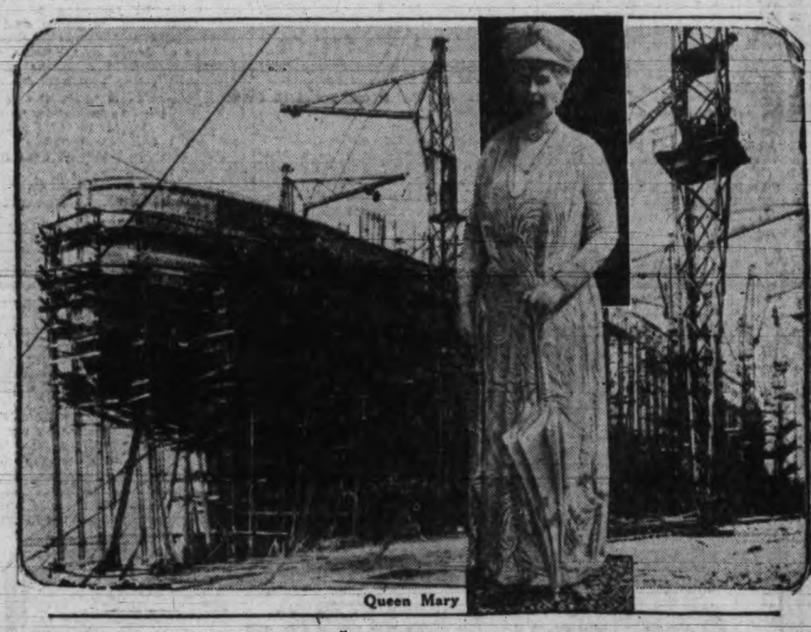

Queen Mary

Britain will make her bid for the speed supremacy of the high seas with the launching of the new super liner, now known only as "Number 534," at the Clydebank shipyards, near Glasgow. She will be 1,018 feet long and will cost approximately $30,000,000. It is hoped this 73,000-ton steel monster will be the fastest liner afloat, and when she goes down the slipway on September 26th it will be a red letter day in Clydebank. Queen Mary will christen the ship Princess Elizabeth after her favorite granddaughter.

JACKIE COOGAN HAS A GI-R-RL!

It seems like only yesterday that Jackie Coogan was a child star of the films, and now here he is, grown up, with rumors of romance floating all about him. Some say it is Toby Wing he favors, but this picture seems to point to Jean Gale, 1934 Wampas Baby Star, as the lucky girl. Anyway, here are both Jackie and Jean scorning the rubberneck bus and seeing the sights of Salt Lake City on a policeman's motorcycle.

HOLLYWOOD BOUND

Very much annoyed by rumors she will marry Peppy d'Albrew, blonde and alluring Peggy Hopkins Joyce on her arrival in New York from the Riviera vehemently asserted she hardly knew the man. When the cameras were trained on her, however, she brought out this sunny smile, for she is Hollywood bound.

CHARTERED ACCOUNTANTS IN DOMINION CONVENTION

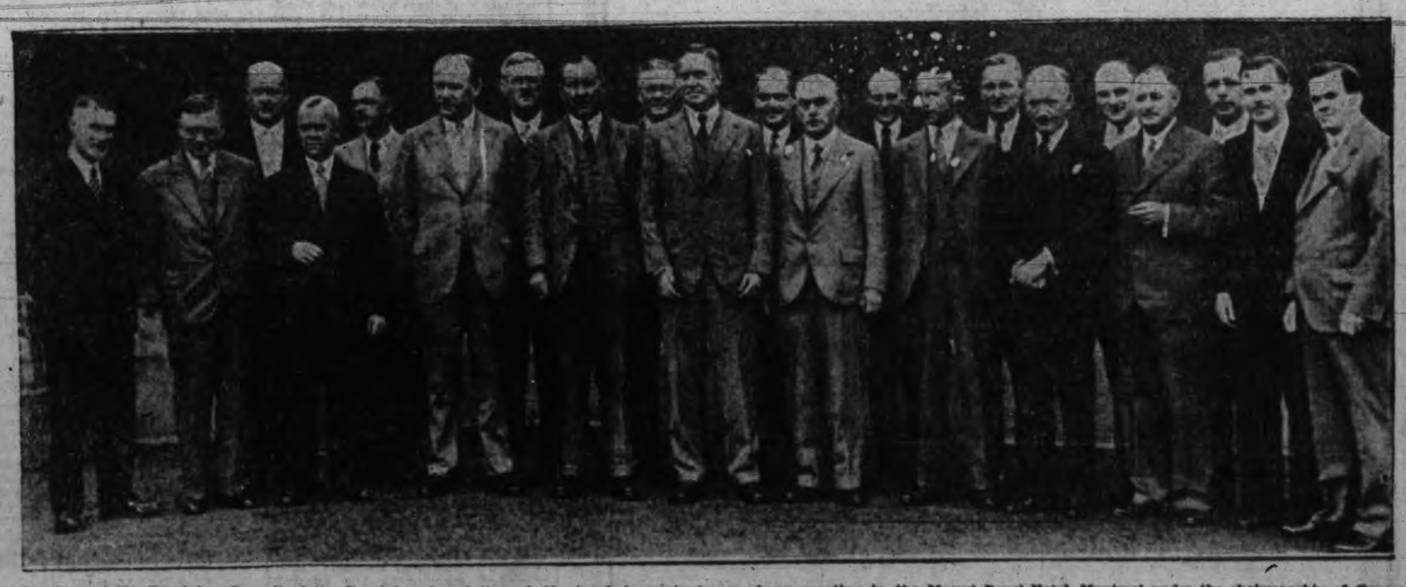

Members of the Dominion Council of the Dominion Association of Chartered Accountants are shown meeting in the Mount Royal Hotel, Montreal under the chairmanship of George C. MacDonald, C.A., in the preliminary stages of their 32nd annual convention, held recently in Montreal. From left to right, front row: R. R. Thomas, Regina; F. G. Hopper, Saskatoon; A. E. Cox, Saint John, N.B.; Harvey E. Guilfoyle, Toronto, chairman finance committee; J. Gray Mundie, Winnipeg, vice-president; George C. MacDonald, president; Frank M. Harvey, past president; R. Berry, Vancouver; A. F. Foster, Vancouver; W. Aitken, Winnipeg; W. E. Massey, Prince Edward Island; Austin H. Carr, Toronto, secretary-treasurer. Second row: A. B. Shepard, Toronto; C. B. Rawlins, Halifax; C. S. Eddis, Toronto; A. Playle, Toronto; W. E. Dunton, Montreal; R. C. Stevenson, Montreal; D. A. Ross, Calgary; J. C. M. Ligertwood, Winnipeg.

Local Manufacturers Put Wares On Show

Many "Made-in-Victoria" Products Seen at Exhibition This Week; Hall of Science and Art Exhibits Are Outstanding

In the Manufacturers' Building of the British Columbia Exhibition, commerce and art and science go hand in hand. The lower floor is given over to commercial exhibits. On the top floor are located the many fine art exhibits and the Hall of Science, which is a decided feature of this year's exhibition and something quite new to Victorians.

All the modern appliances that go to lighten the work of the modern housewife, and all the comforts the modern man demands in his home can be seen in this building. The very latest in radios, refrigerators, furniture and other articles are attractively arranged.

The B.C. Electric has one of the largest exhibits in the Manufacturers' Building. It takes up an entire corner and the many forms of electrical goods are smartly shown. In this display, bright with tinseled signs and colored lights, are the very latest in gas furnaces and fireplaces washing machines and vacuum cleaners. The radio models are ultra modern and the refrigerators have all the new devices for freezing and preserving food.

SMART FURNITURE

The David Spencer booth in this building shows two completely furnished rooms of a 1934 home, the master's bedroom and the dining-room. Both rooms have extremely smart furniture, the drapes and rugs blending perfectly and the glassware and dinner service shown in the dining-room being extremely smart and attractive. Both rooms are completely furnished, to the smallest and most minute detail.

The Hudson's Bay Company has a large exhibit in which are shown a variety of articles. A feature of one of these stalls is the Hoover vacuum cleaner, which is shown lifting steel balls by its suction. The smartest of the new radios and the newest washing machines are also displayed. A special stall shows an exhibit of men's clothing right from the fashion centres of the east.

A feature of the B. Wilson Company exhibit is a large block of ice, in which have been frozen some autumn flowers and a picturesque little sailboat. The whole thing is most effective and attracted much attention and commendation on the opening day yesterday. The "Coolerator" refrigerator is also featured in this booth.

NEW REFRIGERATOR

The lift-top refrigerator, the very latest and the only one of its kind on display in Victoria, is shown in the display entered by Jameson's Electrical Company. A new radio, called the "Waveruler," is also featured in this exhibit, along with washing machines, electric clocks, waffle irons and the newest in electric cooking utensils, which minimize the work in a modern kitchen.

Scott and Peden have an exhibit with a number of interesting things on display. There patrons of the exhibition may learn their weight and inspect modern cream separators and other farm necessities, besides look at cereals, dog biscuits and other such things.

The Swift Company is represented with an attractive display of its goods, such as hams, bacon, shortening and a glass-enclosed refrigerated showcase, similar to ones used in the most up-to-date butcher shops.

Many well-known canned goods, such as tea and coffee, pork and beans, jams of all varieties and marmalades are displayed in the exhibit of Malkin's Limited.

PLEASES KIDDIES

The kiddies are delighted with the exhibit of Gainer's Limited, for life-size models of three little pigs, dressed in gingham outfits are on display there.

Samples of fine hardwood are displayed in the booth of the Vancouver Island Hardwood Floor Company.

The Stage Depot Service Station is represented in this building and features the Advanx Roadmaster tire.

The Old English Beverage Company has a display of bottled goods.

Milk and butter are shown at the exhibit of the Fraser Valley Milk Producers.

Tea and coffee and other well-known and popular products are shown in the exhibit of the Blue Ribbon Company.

The Globe Manufacturing Company shows the latest method of decorating a home or office.

FIRST AID

The Y.M.C.A. booth is again interesting with pictures of well-known local athletes. Officials of the organization are in attendance to explain the aims and objects of the "Y" to interested persons. In connection with this booth is a first aid room in charge of E. J. Harwood.

The Red Cross Workshop shows a number of useful articles made in Victoria by disabled veterans. There are ferneries, chairs and tables, brass and copper work, refrigerators, step ladders, ironing boards, basketwork and many other things that are in daily use in the average home. In connection with this booth is a display by the Junior Red Cross of Victoria.

The Hall of Science, in miniature, is one of the most interesting exhibitions at the Willows this week. In charge of Dick Holmes and Gordon Holdridge, it attracted a large number of people there. It is modelled along the lines of the great Hall of Science at the World's Fair at Chicago, and the two local boys have done wonderfully well with what resources they had at their command.

FINE PHOTOGRAPHS

The display by the Pictorial Photographers of Victoria is a good one. It shows the best pictures taken by the amateur photographers of the city during the last few months. There are some marine views that are very fine and worthy of attention.

Many of Victoria's best-known artists have entered oils and water colors, among them being Emily Carr, M. S. Maynard, M. Lettice, Will Menelaws, Mrs. P. M. Young, T. S. Gore, Hembroff, Mrs. Loveland, George Southwell, L. Delisle Parker, Thomas Bamford, H. Jones, Arthur Checkly, Mrs. I. D. Uhthoff, Patience Birley, Melita Aitken, A. M. Hobbs, M. C. Hanna, E. Cuppage, G. Woodward, Amy Adamson, A. O. S. Jardine and J. R. Davidson.

MODEL PLANES

On this floor are also the school exhibits, showing many promising drawings and crayon sketches. There is a model airplane display and some very fine handicraft that shows many people in Victoria are continually busy with their hands, accomplishing much in the way of artistic work. The pottery, all locally made, and the hand-painted china are most attractive.

Commercial photographers of Victoria have also entered an exhibit, among them being Foxall, Hester Wilkinson, Savannah, Knight, the Victoria Studio, Fort and Ross-Weller.

The handicraft section shows a model of the state coach used by the Lord Mayor of London, and a miniature done in wood of St. Paul's Cathedral in London.

St John's, Nfld., Sept. 11.—The Newfoundland Commission Government yesterday disapproved of plans laid before it by the St. John's municipal council to supply funds for charity and civic improvements by lottery.

The Commission Government threatened legislative action to prohibit it if necessary.

WELCOME to the FAIR

VICTORIA'S PROVINCIAL EXHIBITION

All This Week

Visit the Big

FAIRWAY!!

Thrill to the glorious fun of the Fairway! . . . New specialties, unique entertainments, have been added this year. Join in the hilarity . . . enjoy the merry-making. The Fairway alone would justify your visit to the Exhibition!

SEE THE HALL OF SCIENCE

Don't miss the amazing exhibition of modern science . . . See the instruments of precision, the telescope under construction. Actual demonstrations of astrophysical experiments . . . Imprisoned gases, charged with electricity . . . all the wonders of research.

Boys' and Girls' Livestock Judging

The experts of to-morrow will test their skill in judging cattle Friday, September 14, 10 a.m.

Decide now to visit the big Provincial Exhibition . . . bigger and better this year than ever before! Never, in the long history of Victoria's annual Fall Fair have such displays of agricultural and industrial importance been gathered together. This year you will see the largest display of fine livestock (particularly heavy horses and cattle) ever shown in Victoria. Come early in the week. You will find not one single dull moment . . . and you'll probably want to repeat your visit later on.

Industrial Exhibits --- Livestock
Home Products --- Handicrafts

Scores and scores of fascinating exhibits! . . . a panorama of the agriculture, industry, art and handicrafts of this great Province suggested by a wealth of interesting, instructive displays. See the splendid livestock . . . entries from all over the Province, from the East and the United States. See the industrial displays . . . the products of the latest developments in engineering technique.

WILLOWS PARK

Gates Open 8 a.m. to 11 p.m.

BARRELS OF FUN FOR OLD AND YOUNG!

ADMISSION 25c ALL DAY

School Children Under 12..... FREE!

SIX BIG DAYS! DON'T MISS THEM!

All Prize-winning Cattle will be paraded in the Horse Show Building Thursday, September 13, at 8 p.m.

Mammoth Stock Parade

Review the Cattle and the Horses in the Mighty Parade on Wednesday at 2.30 p.m., September 12 (Citizens' Day).

Visit the Motion Picture Studio

A complete Studio is set up, ready for operation, showing you how the great films of the day are produced. Open to the public. Admission 10c.

THRILLS! THRILLS! THRILLS!

Horse Show, Sept. 11, 12, 13, 14

At 8 p.m. Horse Show Pavilion At 8 p.m.

A Real Treat For Dog Lovers

The Finest Display of Canines Ever Held in Victoria

Dog Show Building—Sept. 12 and 13

Fair Buildings House Exhibits of Interest

Attractiveness and Utility Are Featured

Industrial Building Displays at Fall Fair of Great Interest to House Owner

Catering to an increasing demand for attractiveness as well as meeting the age-old requirements of utility and efficiency, the majority of exhibits in the Industrial Building at the Provincial Exhibition this year reveal many new features of great interest to the house owner.

Thousands were expected to throng through the doors of the well-filled building to inspect the wares of various local merchants on show there during the week.

Comfort and durability are only two of the characteristics of the goods on display by the Victoria Bed & Mattress Company Limited in the space immediately to the right of the building's entrance. A colorful array of spring-filled mattresses, built to order for various Victoria concerns, occupies a large section of the display, while a profusion of beautifully colored silk cushions and silk finished quilted comforters draws the eyes of all who inspect the exhibit. A fine handmade candlewick spread, cleverly worked in a rose design is among the highlights of the covers on show, which also include a nicely finished, wool-filled, reversible silk comforter and art silk quilted spreads.

B. & K. quick oats are featured in the nicely arranged utilitarian exhibit of the Brackman-Ker Milling Company. The sacks of that food are shown to advantage in neat arrangement in the gold and purple booth

SOFT DRINKS

Tempting bottles of soft drinks, their colors alone being sufficient to make the stall attractive, are shown in the Old English Beverage Company Limited display. Coca Cola and other beverages are on sale at the counter where two courteous attendants minister to the wants of the thirsty.

Pink and white French chewing candy has tempted many visitors to buy from the clean, neat booth of A. Copan, where two big moulds of the palatable sweet are exhibited to the public.

High-class leather goods as well as fancy evening bags in attractive designs vie with stable and neat bags in the exhibit of Jas. McMartin. Taxi wardrobes, handbags in various shades, moccasins, week-end bags, wallets, beaded novelties, Pakrite bags and articles for the traveler make up the nicely-arranged stall. All pieces in the display are high-class merchandise with the appeal spread over male and female tastes, with a bias shown to the latter.

Various types of wood-working tools including small motor-driven saws, lathes, motors and other tools calculated to arouse the workman's interest are on view along with a big work bench in the exhibit of Lemon Gonnason Company Limited. The entire display is included in a stall surrounded by a fancy wood-work fence.

DRAFT RESISTER

A modern method of keeping the chill winter winds from penetrating the home through cracks in windows and doors is shown in the display of B. T. Leigh in his Peace Metal Weather strips. His display is in the form of a side of a house with two windows. Behind both are force drafts. That equipped with the weather strips resists the wind, while fluttering paper shows it blowing through the seams between the window frames and the casing of the other. A door also equipped with spring brass strips and an interlocking threshold, at once stumble proof and waterproof, is given another place of prominence in the exhibit.

The usual excellent exhibit of basket work and other manufactures of the Canadian Institute for the Blind is placed in the building. Baskets, bags, trays and flower baskets occupy predominant places in the stall.

A film depicting various phases of local industry is being shown on a miniature screen by the Canadian Products Group of the Junior Chamber of Commerce. The stall is nicely finished in the form of a miniature stage surmounted by a map of Canada and a list of local merchants and manufacturers who helped to make the exhibit possible.

Delicate lavender sachets, along with lavender perfume made by Mrs. O. M. Jones, together with home products, are on view in the Dr. O. M. Jones Chapter, I.O.D.E. booth, which is finished in red-white-and-blue bunting.

A striking display in blue and silver shows some of the lubricants of the Union Oil Company in the south-east corner of the building.

Various courses in the International Correspondence School claim attention in the exhibit of John Wood.

The new ten-test insulating board, proof against sound, heat and cold, is featured by the Sidney Roofing & Paper Company Limited. The board, used for both interior and exterior finishing, makes a good showing along with the new durolock product for reshingling. Other stable articles made by the company are also on view.

Nicely finished in the form of an old-fashioned garden, the Baker Brick & Tile Company Limited display reveals the merits of that company's products in patterned brick walls, tiles in varying sizes and flower pots.

Table delicacies are arranged temptingly in the orange and black tearoom effect exhibit of Mrs. Drake's Bakeries.

COMMERCIAL ART

Fine poster work, including portraits, striking lettering, show cards and general commercial art work is shown by the Art Reproducing Company of Robert Oliphant. Included in the various placards are line and linoleum cuts, as well as other features which claim the attention of visitors.

The British America Paint Company has its usual attractive exhibit illustrating the new slash pattern dapple art finish in various colors for lino and other uses. Panels in delicate shades flank a small stage where the method of applying the paint for the smart effect is demonstrated.

A cleverly constructed kayak, oars, crates, cases and board panels are shown by the Dalziel Box Company Limited.

Holsum Packing Company Limited, in a geometrically arranged exhibit, have on view jams and preserves of all types. The display is made up of pyramids of jams and tinned goods, all put up locally from local berries, fruits and vegetables.

Premier vacuums of the latest type claim the attention of the housewife in glistening array in another exhibit also nicely arranged.

HOME FURNITURE

Using the space allotted to arrange the display in the form of separate rooms, the Home Furniture Company has some excellent pieces harmoniously blended in their exhibit. An old oak dining set with table, cabinets and chairs is shown in an effective setting in one section, while another is devoted to a modern living-room with a plaid tapestry Chesterfield suite, modern library table, cabinets, smoking stands and genuine butterfly decorated lamps.

A solid walnut three-piece Gibbard bedroom suite completes the display.

The contrast between modern heating methods for the home and the old-fashioned kitchen range is put forth strikingly by McDowell & Mann. Against the antique stove is a spic-and-span modern range suitable for coal, wood or oil. Another section of the display gives prominence to a green bathroom set beautifully finished, while still another division shows bathroom pieces and an oil furnace.

Westinghouse Electric radios and refrigerators and Good Cheer ranges and heaters are shown in the exhibit of McLennan, McFeeley & Prior.

SEWING MACHINES

Singer Sewing Machines models, along with the work they do in the way of finishing artistic cushions and rag rugs, are shown in an attractive exhibit by that firm.

In anticipation of warm days, the Royal Dairy has a special booth where big, appetizing ice cream sandwiches are on view, while next to it Mrs. Smith's home-made candy tempts the sweet tooth of the passerby with a wide variety of palate teasers, including toffee, chocolates and nut candy. The product has proved exceptionally popular among the fair visitors, who have purchased samples from the attentive saleslady.

The modern kitchen is given a play by the Inglis Plumbing & Heating stall. Along with Sunshine burners, which demonstrate the use of oil fuel, is a nicely finished tile sink made of a composition which does not endanger crockery.

Sandwiches and coffee may be secured at the Handy Lunch, representing Len's Sandwich shop, in the building.

BEATTY WASHERS

An ironer-washer, combination time and labor-saving machine features the exhibit of the Beatty Washer concern. Five different standard types of washers are shown in the display which illustrates the simplicity of operation of the mechanism. The devices are examples of a record shipment of Beatty washers set at forty-nine carloads, worth $500,000, which is being sent out from the factory at present.

One model has a patent basket which can be raised and lowered by the operator without necessitating the dipping of hands into the hot water for the laundry.

Few displays are as appealing as that of the Kinsman Club in which big maple leafs, carrying the names of cities where different branches are located, form a background for a small stage. The booth is done in silver and green with black lettering.

Stagger-shingling reveals the expert workmanship of the Alert Shingling and Roofing Service, run by A. "Bill" Robertson, in another section of the building.

Easy washers and ironers, Westinghouse refrigerators, Victor and Philco cabinet radio models, and other things electrical, form Kent's display. The exhibit is nicely set up and carries a good representation of the merchant's stock.

Made in Victoria for consumption of island or any other coal, the Automatic Thermal Stoker has drawn considerable interest. The machine is exhibited by the Marine Iron Works Limited. The method in which heat is maintained automatically when the coal has been placed in a special hopper is shown.

Latest styles in furs, featuring minks, muskrats, broad tails and Hudson seals in coats and other apparel are shown by Mallek's Ltd. Several new Vogue style dresses and coats are also on view in the exhibit, which is tastefully set up on a silver and black base.

Big Bad Wolf In Butter Show

Charming Tableau of Three Little Pigs Forms Our Own Brand Fair Display

He may have been the terror of their lives to two of the three little pigs but the big bad wolf was only butter in the hands of the skillful artist who has again modeled a fine tableau for the Central Creamery's Our Own Brand display in the Industrial Building at the Willows exhibition.

The characters in the popular classic of 1933 have assumed lifelike attitudes in the piece of sculpture this year. Divided into three sections the exhibit first shows the three little pigs building their homes, one of straw, one of sticks and one of bricks, while the skulking wolf lurks in the background among trees. The second section shows the wolf sneaking up on the pigs, two of which, their homes demolished by his "huffs and puffs," are fleeing for their brother's brick house.

In the third, the fleeing pair are safely inside the sanctuary, their heads hidden under the bed, while the wolf is blowing terrifically but in vain outside the stout door of the piglet with foresight.

The display is one of the most charming in the entire exhibition.

FUN OF FAIR ON MIDWAY

Rides, Thrills, Music Wonders and Mysteries at Willows

You can loop the loop, ride a cock horse or fly through the air with the greatest of ease, just like the man on the flying trapeze.

You can get every kind of a sensation and thrill that schemes will devise. And when you stagger away, dizzy and fussed-up, there are games galore to pass the time, with a chance of taking home a substantial prize.

It is the midway, focal point of attraction at the fair. It is where the little boys, big boys and old boys have their fun every year and everywhere there is something doing.

Undoubtedly the big feature of the midway of the 1934 fair is the unusual number of rides calculated to make the hair stand on end or else, for those of a timid nature, just to provide a pleasant whirl and a sense of speed.

Most spectacular of these is the new "loop-o-plane" demonstrated for the first time in Canada by Gordon Whiteway of Vancouver, who shipped the machine here from Salem, Ore. With one carriage on the end of a twenty-foot arm, it swings and swings and swings, until finally it turns a complete circle. It is a leader in thrill rides.

The good old ferris wheel and the merry-go-round are just as popular as ever and when the hurdy-gurdy starts to play the customers cannot resist them.

There is the tilt-a-whirl, which offers a combination between a rough sea and a horseback ride. Then just the plain whirl, which has a few other variations.

"Little Lindy" provides a miniature airplane ride for the kiddies and the grownups will like it as well and the "glider" offers something of the same sensation on a larger scale.

The side shows are not so numerous this year. In addition to the "Mysteries of Life," which is for adult consumption only, the "reptile garden" provides a few spine chillers, including "La Pearl and Her Baby Snakes," the Chinese dragon and the Amazonian. Browning Company has charge of the amusements.

Down the midway, among the games, there is plenty of fun to be had. Old Bozo, the nigger, is back again, taking a duck for everybody who can hit the target, and at the shooting gallery the crack-crack of rifles indicates a continual patronage. There are plenty of wheels for those who want to chance a nickel or a dime and some handsome blankets and kewpie dolls for the lucky ones, not to mention some big hams.

The old standby, "housie-housie, a fair game and a square game" they call it, is prominent as usual.

The hot-dog stands are so numerous that the luscious odor of frying onions and cooking "dogs" catches the nostrils everywhere in the grounds.

Wes Strickland has the concession for that "melt in your mouth" preparation known as "candy floss," which is made on a whirling wheel and Copan's chewing candy stall attracts a good business. Velvet ice cream makers have a stall for the aid of heat sufferers.

A COSY SCENE

Of the commercial exhibits on the midway, the one attracting most attention is that of MacKay and Gillespie Coal Company. They have a separate stand, built just inside the entrance to the grounds and showing an interior room artfully laid out to demonstrate the coziness of a coal fire. From a red brick floor, an open fireplace illustrates home comfort, and a kitchen range shows the utility of coal as fuel.

QUALITY OF POULTRY HIGH

Over a Thousand Birds at Willows Fair; Good Rabbit Entry

Well over a thousand entries, and quality which is admitted to be the best seen in many years, marks the poultry exhibition at the Willows exhibition. Though the number of rabbits on exhibit fell far short of the record year, there were more than was expected and the standard generally is very high.

Some of the chickens have been entered from the Mainland, but the vast majority of contestants were bred on the Island. The largest number of entries are in the Rhode Island Red utility class. Fifty-six pullets will fight it out for the championships. A record entry of White Wyandottes was also received, and there was a wonderful display of White Rocks from Cobble Hill. These birds are entered in the exhibition class.

Both in the utility and exhibition class there is a very good display of the dark and light Plymouth Rocks. A record number of Barnevelders are awaiting the judges' decision, and there are also quite a few bantams in the competition. There is a big display of Leghorns. There will be strong competition among the ducks, where, according to the poultry judge, H. E. Waby, there is some really good stuff.

FOUR-LEGGED DUCK

A freak is on exhibit in the Poultry Building. It is a four-legged duck entered by Mrs. James West who lives in the city.

J. P. Sarsiat of Victoria has the largest number of entries. He has some of the most uncommon, though beautiful, chickens on show. His rose comber Silver Spangled Hamburgs are pretty fowls, and some of the males have combs like a Turk's cap. He is also exhibiting a large number of Houdans, an oriental breed, and White Crested Polish, both in the exhibition and utility classes.

Mr. Waby is now judging the chickens.

In the Rabbit Building there is a first-class entry of Flemish rabbits. There is also a big entry of White and Black Siberians, and the fur-bearing Rex make a good showing with a large number of exhibits.

According to F. P. Boucher, who is in charge of the rabbits, W. G. Bird has the largest exhibit. He has over forty rabbits entered in the show.

Other breeds which have a good entry list are New Zealand Whites, Angoras, Chinchillas, Himalayas and Dutch.

E. Greenwood will judge the rabbits.

Thousand Head of Livestock At Fair

Cattle From as Far as Manitoba Vie For Honors at Exhibition

With a record entry of over a thousand head the livestock division of the Provincial Exhibition now being held at the Willows is an outstanding one.

Cattle from all over the northwest, and as far east as Manitoba, filled every stall and overflowed into the shed at the rear of the building. There was an excellent number of sheep which came near to equaling the record entry of three years ago, pigs filled every available pen, while horses set a new fair record.

According to George Frolek of Kamloops, one of the livestock judges, the beef exhibits are some of the best he has seen this year. The Jerseys head the lists in the cattle division with over a hundred head entered. Holsteins come second with sixty, and Guernsey, Ayrshires, Shorthorns, Herefords and Aberdeen Angus have about an equal number of contestants.

KEEN COMPETITION

There is keen competition among the Jerseys, and Walter Norbury has come all the way from McAuley, Manitoba, with ten head to see if he can lift the prizes. There are also three cows entered from Saskatchewan.

Among the local entries H. E. Burbidge of Keating, has the largest number with sixteen of his Babbacombe herd. Babbacombe's Standard Sociable, an outstanding four-year-old, with her daughter Babbacombe's Oxford Oneida, which won the senior calf championship from a field of fifteen at Vancouver this year, are his best confestants.

Philip Austin, young member of the Saanich Boys' and Girls' Heifer Club, who won the reserve junior championship at Vancouver, and the junior and grand championship at Duncan with his heifer Babbacombe's Bindle Berett, is out for more honor and has entered this wonderful cow in the show.

Among the Guernseys the Fir Ridge Farm from Tacoma, Washington, has entered twenty head, and one of the oldest exhibitors at the local fall fair, Charles Hawthorne of Chilliwack, is again competing with a good string of cattle. Mr. Hawthorne, has entered a bull which has been thirty-five times grand champion.

Mrs. L. M. Dunsmuir has entered three cattle from her Hatley Park estate. T. E. Leigh of Ganges, who has seventeen head competing, is another local contestant in this class. J. J. Richards is also competing and has brought twenty of his Guernseys all the way from Red Deer, Alberta.

HOLSTEINS HEAVY

The Holsteins have a very heavy entry list and R. Rendle is one of the local contestants with nine head in the show. The Colony Farm from Essondale has a large number of cattle competing, and twenty head has been entered by the Canadian Pacific Supply Farm at Strathmore, Alberta. J. H. Mufford of Milner, B.C., has a bull competing which won the grand championship at Vancouver this year.

A birth occurred last night in the cattle building, when a calf was born to one of the Holstein entries of the Colony Farm at Essondale. According to reports, both mother and child are doing well.

In the Aberdeen Angus class the Congdon and Battle herd from Yakima, Washington, have twenty head entered. James Turner, local breeder, has twenty of his heavy-set beef cattle fighting for honors among the shorthorns, while his brother Charles Turner from Hilgarde on the mainland, has nineteen contestants in the Hereford class. Some of the Herefords exhibited by Frank Collicut are not only washed, scrubbed and polished, but their long hair is even marcel-waved.

George Frolek will judge the beef cattle, while the arbitrators for the dairy breeds will be J. Berry, Holsteins; Professor H. M. King, Jerseys; J. F. Pye, Ayrshire, and R. G. Sutton, Guernseys.

The pig pens behind the cattle building are overflowing with some of the finest potential bacon from many of the outstanding swine farms in Canada. The Yorkshire breed has the biggest entry, while the Tamworth and Berkshire come next in point of numbers. An innovation at the fair this year is a contest for sows and litters. This has met with marked success, over six enormous pigs with a vast number of piglets being entered.

R. M. Ball of South Edmonton, Alberta, is the biggest contestant with forty-seven pigs entered in both the Tamworth and Yorkshire classes. Another competitor, J. McClugsn of Milner, has over thirty head of Yorkshire's entered.

TRAGEDY

A tragedy and a happy event occurred to-day in the pig pens at the fair. This morning a giant 800-pound sow was discovered with ten out of her litter of eleven dead. She had inadvertently rolled in her sleep and squashed most of her babies. But there is always a silver lining to every dark cloud, and to-day saw the arrival of fourteen piglets to a Yorkshire sow. Sacking has been nailed around the pen to prevent too many curious visitors disturbing the mother and babies.

Arthur Morton will judge the swine.

In the sheep building there is an excellent entry which almost approximates the record year of 1931. The quality of the exhibits, according to F. G. Waide, who is in charge of the sheep section of the fair, is of the finest.

Entries have been received as far east as Winnipeg. The Manitoba Agricultural College is showing a fair number of sheep, and F. Hunter, Winnipeg breeder, has also a large number in the contest. Sheep have also come from Edmonton to fight for the awards, and the Canadian Pacific Railway farm at Brooks, Alberta, has entered fifty head of Suffolk and Hampshire breeds.

The Miller Ranch is the only outstanding local competitor, and they have thirty Suffolks in the contest. A. C. Stewart tops the list with the largest number of entries. He has seventy-three sheep from his Abbotsford ranch competing in the Shropshire and Suffolk classes.

Suffolk and Shropshire breeds have the largest number of entries. According to Mr. Waide, the majority of the sheep in the fair have been in many other competitions this year, so that some of the finest specimens are to be seen there.

W. H. Hicks will be the judge for the sheep.

Both in numbers and quality the heavy horses are setting a new mark in the livestock exhibition this year. There are ninety-eight horses competing in the various classes, and though most of the entries are from outside, Victoria and Vancouver Island has its quota of contestants.

Clydesdales are the most popular as far as entries are concerned, though the Percheron and Belgian breeds have quite a few competitors listed.

James Turner has the largest number of local horses eutered in the exhibition. He is showing eight Clydesdales from his farm near the Uplands. There are an enormous number of entries from the United States and quite a few fine horses are entered from the prairie provinces.

J. Burns of Pulman, Washington, will judge the heavy horses.

MOVIE SETS ON DISPLAY

Victorians unacquainted with the methods of producing motion pictures, making realistic the make-believe of the silver screen, are given an opportunity to inspect the various sets typical of the movie lot in the Northern Films Limited studio at the Willows fair.

Shown in the building are several of the scenes from the Black Robe along with one or two others from different pictures.

A yogi's temple, a Chinese curio shop, a worship scene in a fanatical cult, library sets reproduced as near the original as possible, the hospital scene, a minature of a stately hall, which in films would appear like the real thing, and many other sets are open to the public in the special section of the exhibition.

From them the visitor draws an idea of the skilful manner in which perspective is shown and can readily see how life-like and genuine the simple imitations can be made.

Throughout the biulding the sets, amazing to the uninitiate in their smallness and unusual selectivity of detail, have caused considerable comment among those who have visited that educational feature of the exhibition.

Hundred Goats Are Entered

Record List in Show at Willows Exhibition

With over 100 goats entered, more than there were last year, and more than there were at the recent Vancouver Exhibition, the new Goat Building at the Willows is well filled. The Saanens have the largest number of entries, while the Toggenburgs are close behind, and the Anglo-Nubians bring up the rear with few contestants compared with the other two breeds.

The Burton Goat Dairy of Victoria has the largest number of entries. They are exhibiting over thirty-three Toggenburgs.

Though there are some outside exhibitors, the main competition is from the Island. Some of the finest goats on show are those bred around Victoria.

"Burton's June," a local goat, which won the purebred Toggenburg championship at Vancouver and also was first in the milking competition, is on exhibit.

Mrs. Laura Blakeney swept the board at the Canadian Pacific Exhibition with "Firsglen Verona," who won the grand championship for grade goats. This goat is entered at the fair. Another outstanding goat in the contest is Miss Jean Harvey's Saanen, "Infanta of Deerfield," which won the grand championship for purebred Saanens at the recent Vancouver Fair.

Mrs. Blakeney also has her purebred champion Anglo-Nubian, "Ethwatt Gypsy," competing.

George Pilmer will judge the goats.

North Vancouver, Sept. 11 (Canadian Press).—Members of the board of management of the North Vancouver General Hospital, appointed when Commissioner Charles E. Tisdall was in office, have been relieved of their duties and affairs of the institution will be administered by Commissioner J. V. Fisher. Acting Commissioner D. G. Tate announced this yesterday. The two provincial government appointees to the board, Sydney Gisby and John B. Paine, were not included in the order.

Hudson's Bay Company
INCORPORATED 2ND MAY 1670

SEE the demonstration of Laco Lamps (Street Floor), showing how you can save money and have better light by the use of proper bulbs.

HBC GROCETERIA CARRY and SAVE

SPECIALS—9 TO 10 ONLY

HBC BUTTER First grade, 3-lb. lots 59c

AYRSHIRE BACON Sliced, per lb. 19c

Red Cohoe Salmon, ½s, per tin, 9c 2 for 17c

Canadian Beauty Spaghetti, prepared, 1s. Per tin 9c

HBC FORT GARRY TEA A blend of very choice India and Ceylon Teas; finest flavor. 1-lb. pkt. 65c

HBC FORT GARRY COFFEE Has a fine flavor and delicate aroma, 1-lb. tin 50c

SAVE THE COUPONS
KIWI SHOE POLISH Per tin 7c

Clark's Pork and Beans, 2s, squat 3 tins 25c

Jutland Sardines, at 3 tins 17c

EGGS Local Fresh Peewees, per dozen 15c

Dutch Maid Mayonnaise— 8-oz. jar, for 17c; 16-oz. jar, for 27c

Empress Pure Orange Marmalade, 32-oz. jar 25c; Aylmer Greengage Plums, 1s, per tin, 7c 3 for 20c; Fairy Toilet Soap 4 cakes 15c

CLARK'S SOUP Vegetable, Tomato Oxtail 3 tins 20c

DRUGS

QUEEN HEALTH SALTS 37c
UNGUENTINE, for 45c
AGAROL, large size 1.29
PEPSODENT ANTISEPTIC, large size 89c
2 lbs. ENGLISH EPSOM SALTS 15c
12 cakes JERGEN'S BATH SOAP 69c
AMBROSIA SETS, $2.00 value 89c
HBC MALT AND COD LIVER OIL 89c
J & J MODESS (15 to pkg); 2 for 49c
VACUUM BOTTLES, 1 pint size 39c
POND'S COLD CREAM, large size 89c

—Street Floor at "The Bay"

MEATS

Prime Rib and Rump Roast, Shoulders of Veal and Mutton ..... PER LB. 12c

Pot Roast, Blade and Chuck Roast, Breast of Veal and Lamb, Tripe, Brains and Liver, PER LB. 10c

Briskets and Plate Beef, Necks and Shanks ..... PER LB. 5c

Lower Main Floor at "The Bay"

Hudson's Bay Company
INCORPORATED 2ND MAY 1670

HERE are your keys to Savings for WEDNESDAY HALF-DAY Shopping

50 ONLY—SPORTS DRESSES
Just the type of Dress for school or general wear! Checks and novelty stripes. With and without collars . . . pockets . . . buttons. Good choice of colors.
Sizes 34 to 42 ..... 2.98
—Second Floor at "The Bay"

FULL FASHIONED SILK HOSE
Oddments in a broken assortment of shades and sizes. Every pair a real buy! Firsts and substandards 45c
No Phone Orders, Please
—Street Floor at "The Bay"

FROCKS AND HOOVERS
Regular $1.29! Floral and figured patterns in print and broadcloth. Tubfast! All sizes in the group, 16 to 52.
Special 98c

BROADCLOTH SLIPS
60 only! Fine Cotton Broadcloth Slips with built-up straps or opera top. In peach, white and black.
All sizes. Special 49c

COTTON UNDIES
Serviceable flat knit rayon-stripe undergarments. Cuffed-knee Panties, Knickers and Vests with built-up straps.
Pink, peach and white 29c

SUEDE TAFFETA SLIPS
Special for Wednesday morning! Heaviest quality Suede Taffeta Slips in bias and Princess styles—also with built-up straps. Tailored and lace trimmed. Tea rose, pink, flesh, brown, beige, navy, white and black. Sizes 34 to 42.
Be in early for these! 89c
—Second Floor at "The Bay"

HANDY SHOPPING BAGS
Serviceable rubberized covert cloth Shopping Bags with zipper and double handles. Shades of green, blue and fawn. Each 1.19
—Street Floor at "The Bay"

RUFFLE CURTAINS
Gay Curtains in figured scrim with self ruffles, Priscilla top and tie-backs. All ready to hang! Wide width and 2¼ yards long. Pair 89c

REVERSIBLE WOOL RUGS
Size 25x48 inches. Good heavy quality that will give long wear and service. Regular $3.95 value!
Special, each 2.95
—Third Floor at "The Bay"

JAPANESE CREPE CLOTHS
Teacloths in a wide variety of colors and patterns. Easy to wash and smart in appearance. Size 36x36 inches.
Regular 49c. Special, Wednesday, each 29c

HORROCKSES' FLANNELETTE
Don't miss the opportunity to buy this quality Flannelette while the price is so reasonable! Width 27 inches.
Special, per yard 15c

LINEN CRASH TABLECLOTHS
Large size, 52x68 inches! Close even weave that will stand lots of laundering. Smart two-tone borders in blue and gold or rose and green. Each 98c

HEMSTITCHED SHEETS
Sheets of a high standard with attractive hemstitched borders. Full size for double bed—80x90 inches.
Each 1.10

HEMSTITCHED PILLOW CASES
Horrockses' Snow-white Pillow Cases, closely woven. Made to wear and wash well! Size 42 inches. Each 29c

UNBLEACHED SHEETS
Free from filling, guaranteed to bleach white quickly and to wear well. Size 70x90 inches.
special, each 88c
Size 80x90 inches,
each 1.00

WHITE TURKISH TOWELS
With attractive colored borders. Some in multi-striped effects. Absorbent and sturdy! Sizes to 23x46 inches.
Special, each 29c

RAYON SPREADS
Are you wanting a Spread? Here you are! GREEN ONLY at this price. Double-bed size—80x100 inches.
Special, each 1.95
—Street Floor at "The Bay"

BEAUTY SALON
A delightfully refreshing Shampoo and Finger Wave for only 75c
Notox Sold and Applied!
—Mezzanine Floor at "The Bay"

SECOND SECTION

Victoria Daily Times

SECOND SECTION

VICTORIA, B.C., TUESDAY, SEPTEMBER 11, 1934

CLASSIFIED ADVERTISING TELEPHONES—E4175, E4176

Victoria Daily Times

MEMBER AUDIT BUREAU CIRCULATION

TELEPHONES

8 a.m. to 8 p.m.—Circulation E7522
Advertising E4175
E4176

CLASSIFIED ADVERTISING RATES

1½c per word per insertion.
Minimum charge 25c.
$1.25 per line per month.
Minimum charge $2.50.

Births, $1.00 per insertion.
Marriages, $1.50 per insertion
Deaths, $1.50 first insertion and $1.00 succeeding insertions.
Funeral notices, In Memoriam notices and Card of Thanks, $1.50 per insertion.

In computing the number of words in an advertisement, estimate groups of three or less figures as one word. Dollar marks and all abbreviations count as one word.

In estimating the number of lines in an advertisement, count five words for the first two lines and seven words for each line thereafter. This is not an absolute guide to the number of lines, much depending on the length of the individual words.

The Times will not be responsible for more than one incorrect insertion of any advertisement ordered for more than one issue. Any claim for rebate on account of errors or omissions must be made within thirty days from the date of the same, otherwise the claim will not be allowed.

Advertisers who desire it may have replies addressed to a box at The Times Office and forwarded to their private address. A charge of 10c is made for this service.

Subscribers wishing their addresses changed should notify this office as well as the carrier. If your Times is missing, phone E7522 before 8 p.m. and a copy will be sent by special messenger.

INDEX TO CLASSIFIED ADS.

The eight major groups of Classifications appears in the following order:

Announcement classifications	1 to 18
Employment classifications	19 to 24
For Sale-Wanted classifications	25 to 32
Automotive classifications	33 to 36
Rentals classifications	37 to 46
Real Estate classifications	47 to 54
Business Opportunities classifications	55
Financial classifications	56 to 57

BOX REPLIES AVAILABLE

Letters addressed to the following boxes are available at The Times Office on presentation of box letters. Maximum results are obtained by advertisers who follow up replies promptly.

380, 387, 519, 630, 1216, 1217, 1252, 1284, 1435, 1453, 1461, 1489, 1549, 1686, 1721.

Announcements

DIED

SPENCER—Mrs. David Spencer passed away at the family residence, Moss Street, Tuesday, September 11. She leaves to mourn her loss four sons, seven daughters, thirty grandchildren and twelve great grandchildren.

The funeral will be held from her residence, 930 Moss Street, at 2 o'clock and from the Metropolitan Church at 2.30 o'clock Thursday, September 13.

It is requested that no flowers be sent.

LOWE—There passed away at the Jubilee Hospital, September 10, Annie Dorothy Lowe, beloved wife of Arthur E. Lowe, aged forty-one years; a native of England and a resident of Victoria for the past eight years. Late residence, 814 Hereward Road. She is survived by, besides her husband, three children, one son, Walter Ernest Lowe, and two daughters, Doris and Joyce at the family residence; also her father and two brothers in England. Other relatives reside in New York State.

Funeral service will take place on Thursday afternoon, September 13, at 2 o'clock, from the Thomson Funeral Home. Interment will be in Ross Bay Cemetery.

GREENHAM—There passed away Monday evening, at the Royal Jubilee Hospital, Charles Lansdown Greenham, aged fifty-four years. The late Mr. Greenham was born in Lincolnshire, England, and came to this city fourteen years ago, making his home in the Metchosin district. He had resided in Red Deer, Alberta, for twenty-seven years previous to moving to Metchosin. He leaves to mourn his passing his widow, at their late residence, Metchosin; two brothers, Leon and Harry Greenham, Banff, Alberta, and one sister, Mrs. J. Sharp, in England.

Funeral services will be held Thursday afternoon, September 13, the cortege proceeding from the S. J. Curry & Son Funeral Home to St. Mary's Church, Metchosin, where the Rev. H. M. Bolton will officiate at 1 o'clock. Interment will be in St. Mary's Church Cemetery.

CRANE—At the family residence, 1869 Hollywood Crescent, on September 9, Ella Ross Nichols Crane, widow of Henry Crane; born in Maldon, England, and a resident of Victoria for over thirty-five years. Mrs. Crane was a life member of the S.P.C.A. and of the Anti-vivisection Society. She is survived by two sons, Ross Hewitt Crane, Victoria, and Jack Hewitt Crane, Kelowna, and one brother, Alfred N. Hewitt, Victoria.

The remains are resting at Hayward's B.C. Funeral Chapel. Funeral will be held on Wednesday, September 12, the cortege leaving the chapel at 2.15 p.m., proceeding to St. John's Church, where service will be conducted by Rev. Canon F. A. P. Chadwick at 2.30 o'clock. Interment in the family plot in Ross Bay Cemetery.

MITCHELL—At the family residence, 118 Wildwood Avenue, there passed away Saturday, Frank Mitchell. The late Mr. Mitchell, who was seventy-three years of age, was born in Cornwall, England, and had resided in this city for the past five years. He leaves in sorrow his widow, at the family residence, and six sons, Frank and Edward, at home; Maurice in Vancouver; Ernest and Claude, residing at Morenci, Arizona, and Leonard, in England. There are also three daughters, Mrs. M. Langman, Mrs. O. Rowe and Mrs. D. Jane, in England.

Funeral services will be held Wednesday morning at 11 o'clock from the parlors of the S. J. Curry & Son Funeral Home, under the auspices of Jehovah's Witnesses. Interment will be in the Colwood Burial Park.

BROWN—There passed away Monday, September 10, at the family residence, 2822 Prior Street, Jeannette Brown, aged seventy-eight years. Born in St. Thomas, Ontario, the late Mrs. Brown came to this city seventeen years ago. She is survived by her husband, at the family residence, two daughters, Mrs. William Chirnside, 934 Fairfield Road, and Mrs. W. R. Lutz, London, Ontario, also two sons, Mark, at Chatham, Ont., and Ralph, residing at the family residence, Prior Street. There are also four grandchildren.

The funeral will be held Wednesday afternoon, September 12, at 2.30 o'clock, from the parlors of the S. J. Curry & Son Funeral Home. Rev. J. H. A. Warr will officiate and interment will be made in the family plot at Royal Oak Burial Park.

ANNOUNCEMENTS (Continued)

DIED

QUINN—On September 10, at the Provincial Jubilee Hospital, Cora Mabel Quinn, wife of Peter J. Quinn, of 3286 Rutledge Street, Saanich, aged forty-two years; born in Hampshire, England, and a resident of Victoria for about ten years. She leaves to mourn her loss her husband and one son, Cecil, at home; mother and father in England; four brothers and one sister in England, and one cousin, Mr. A. J. Fouracres, Victoria.

Funeral will be held from Hayward's B.C. Funeral Chapel on Wednesday, September 12, at 3.30 p.m. Interment in Royal Oak Burial Park.

CARD OF THANKS

Mrs. G. Stevenson and family wish to express their heartfelt thanks to the many friends for the beautiful flowers sent during their recent sad bereavement in the loss of their loving husband and father.

7 FLORISTS

BALLANTYNE BROS. LTD.
639 Fort Street Phone G2421
CUT FLOWERS AND DESIGNS
Greenhouses, North Quadra Street

ANY FLORAL DESIGN AT MOST REASONABLE prices. Pollock Bros., 1315 Douglas. G5315.

A. J. WOODWARD & SONS LTD.
—Established 1892—
Designs — Bouquets — Flowers
Anywhere Anytime
Store, G5614 Night, G6298

8 FUNERAL DIRECTORS

Established 1893
THOMSON FUNERAL HOME
Phone G2612 1625 Quadra St
Large Chapel Private Family Rooms
Lady Assistant
22 Years Under Present Management
We Welcome Inquiries Regarding Our Service and Our Reasonable Charges

HAYWARD'S B.C. FUNERAL CO. LTD.
Established 1867
734 Broughton Street
Calls Attended to at All Hours
Moderate Charges Lady Attendant
Phones: E3614, G7679, G7682, E4065

SANDS MORTUARY LTD.
Complete Funerals in Our New Mortuary at Modern Prices
Experienced Lady Attendant Phones E7511 and G3530
1803 Quadra Street Victoria, B.C.

McCALL BROS.
"The Floral Funeral Home"
Office and Chapel, corner Johnson and Vancouver Streets Phone G2012

CARTER FUNERAL HOME
Our Charges Are Reasonable
Dignified Service Lady Assistant
1612 Quadra Street E4624

S. J. CURRY & SON
"Distinctive Funeral Service"
Private Family Rooms—Large Restful Chapel
Opposite New Cathedral Phone G5512

9 MONUMENTAL WORKS

STEWART MONUMENTAL WORKS LTD. Take No. 6 street car to works. 1401 May St. Phone G3452. tf

10 Coming Events

A—DANCE BURNS HALL, TUESDAY night; good music; 15c. 642-3-60

A BIG CANADIAN OLD-TIME SATURDAY night dance, September 8, Lake Hill Community Centre, 8-12; Irvine's orchestra, 25c, including supper; bus at 12. The dance that really is different. You'll like it.

AFTER ALL . . . MOST PEOPLE PREFER to dance where the music is best. Reg Wood and his seven Pied Pipers, at the Crystal Garden, make you want to keep on dancing! Tuesday, Wednesday and Saturday, 9 to 12. Admission 35c. gen-4-61

BRENTWOOD BADMINTON CLUB WILL hold a dance at the Sports Hall, Brentwood Bay, on Friday, September 14, 1934; Len Acres' orchestra; 9 till 2; refreshments. Admission 50c. 1584-8-60

FOR SALE—CHOICE APPLES, 50c PER Box. Hillcrest, Glandford Ave. Bring containers. 1586-26-79

McMORRAN'S—THE SEASIDE DANCING Pavilion, Stan Cross' orchestra, Saturday nights; 25c. tf

MR. FRITZ KUNZ, "ADVENTURER IN Ideas," will lecture on "The Spiritual Path—A Natural Process," in the New Thought Temple, 721½ Fort Street, Wednesday, Sept. 12, at 8.15 p.m. Collection. 1587-1-58

PARTNER 500 TO-NIGHT, 8.45, 1230 Government St. Good prizes. Admission 25c.

PRO PATRIA BRANCH, CANADIAN LEGION, will hold its regular general meeting on Tuesday, September 11, at 8 p.m. Important business is slated for discussion and all members are requested to attend. 1718-2-60

THE REGULAR MONTHLY MEETING of the Socialist Party of Canada will be held at 724 Port Street to-night, at 8 o'clock. 1737-1-60

11 LOST AND FOUND

LOST—PAIR GLASSES; NORMAN CULL on case; reward. E0017. 587-1-86

LOST—BETWEEN BEACH DRIVE AND View St., new blow torch. Phone E8226. 1705-1-59

LOST—SEVEN INDIAN BASKETS, SEPtember 1, on Russell and Craigflower. Please return 958 Walker. 645-2-60

LOST—SUNDAY AFTERNOON, YOUNG Wire-haired Terrier, with sore front leg. Phone E4418. Reward. 1733-2-61

STRAYED FROM 1805 CRESCENT ROAD, black cat (male); red collar with name Nicky. Reward. 652-1-60

WILL PERSON SEEN TAKING B.S.A. bicycle from hall of Veterans of France on Saturday night return same at once to 531 Montreal Street, and save further trouble. Numbers and other identifying marks known and reported. 1728-3-62

13a Business Cards

BUILDERS AND CONTRACTORS

HOUSES, GARAGES, REPAIRS, ROOFS; estimates. Mildon. E5536. 16771-tf

CABINET MAKERS

CABINET WORK OF ALL DESCRIPtions. R. Guest, 812 Fort. G0048. 1407-26-71

CHINA PAINTING

CHINA PAINTING LESSONS—REASONable. Phone, between 5 and 7 p.m., E8141. 1654-6-61

ENGRAVERS

PHOTO-ENGRAVING—HALF-TONE AND line cuts. Times Engraving Department. Phone E4175.

FLOORS

V.I. HARDWOOD FLOOR CO., 707 Johnson. Reduced prices on all work. G7314.

WESTERN FLOOR, 454 GORGE RD. — Old or new floors. E8915. tf

FURNACES

EXCHANGE—WILL REPAIR YOUR FURnace for anything of value. What have you? William Iles, tinsmith. E1834. 1675-26-82

GOLD

GOLD—PRICES HIGHER THAN EVER. Stoddart, the jeweler, 605 Fort St., near Government St. 1621-26-84

HAND LAUNDRY

"MILADI" ENGLISH HAND LAUNDRY Try it once—quality counts. Courtney and Douglas. 1645-26-82

INSURANCE

FIRE, LIFE, AUTO AND ACCIDENT INsurance. See Lee, Fraser & Co. Ltd

KALSOMINING

PARTICULAR KALSOMINING, FOR particular people; low prices. G4781. 1436-26-71

MASSEUR

NERVOUS AILMENTS—HOME APPOINTments. A. Coin. E2217.

RAZOR BLADES

OUCH! NO MORE "OUCHING" IF WE use Myatt's Daymarks. More shaves for less.

SHINGLING REPAIRS

BROCK ROBERTSON — RESHINGLING; leaky roofs repaired; guaranteed. E4493

TURKISH BATHS

CRYSTAL GARDEN — TURKISH, RUSsian steam and hot sea water baths. Swedish massage, etc. E. Van Becker (London diploma). For appointment phone E2522

WEATHER STRIPPING

WHILE AT THE FAIR SEE THE EXhibit of Peace metal weather strips, Industrial Bldg. B. T. Leigh. E9685.

WOOD AND COAL

ALL BEST AND DRY LAND CEDAR, $1.50. Fir millwood, $3.50 cd. E6722.

BONE-DRY MILLWOOD, $3.50; CHEAP wood, $2.50; inside block, $5.50 cd. G6531. Call any time. 402-26-68

COOPERAGE WOOD—BONE DRY STOVE $2.50, blocks $3, kindling $1.50 ½ cord G2341

COOPERAGE WOOD CO., G1941. BONE-dry stove wood, $4; slabs, $4; kindling, $3

CORDWOOD SAWN, 65C CORD. E3585. Prompt work. 1466-26-73

SHAWNIGAN DOUGLAS FIR, $3.25 CD. Sole agents S.L. Lumber Co. E3914

UP-ISLAND SLABWOOD, DRY OR green. Rodger Wood Co., Alpha St. G2214

$1.75 — HILLCREST DRYLAND, ½ cord; $3 per cord. G4191.

$2.75 CORD COLWOOD FIR MILLwood; edgings, $2.50 cd. Shaw. G7995. 1717-26-85

$2.75 CORD, COLWOOD 100% FIR millwood. Bruce Low & Co. G4044

13b Professional Cards

MASSEUR

WALTON'S SANITARIUM, 1619 QUAdra St. H Doc Walton, professional medical and surgical masseur, physical and electrical therapy paralysis, rheumatism and all chronic ailments. Lady attendant. Phone G4550.

FOR ALL NERVOUS AILMENTS, SCIatica, etc., home treatments. Phone E2217. 608-26-80

THIS, THAT AND THE OTHER . . . all bring cash through The Times

OSTEOPATHIC PHYSICIANS

DR. VERNON S. TAYLOR, REGISTERED and licensed. 406-7-8 Belmont Bldg. Phone E7823.

14 EDUCATIONAL

KINDERGARTEN — BOYS, GIRLS; $1 week. 2184 Cadboro Bay Rd. E8214. 1696-3-60

LADY TEACHER DESIRES MORNING engagement; English, French, music. E9858. 1595-26-71

SEFTON COLLEGE, 965 FOUL BAY RD., Oak Bay, day and boarding school for girls; all grades to matriculation; kindergarten. G7313. 1423-26-71

SPROTT-SHAW BUSINESS INSTITUTE—Affiliated with the Business Educators' Association of Canada—Next enrolling date, Sept. 17. Complete courses, individual instruction, experienced teachers. Call or write for prospectus. 1012 Douglas Street or telephone E7184.

THE ROYAL BUSINESS COLLEGE
"The School That Gets Results"
Autumn Term Begins Tuesday, Sept. 4
Reduced Fees Include All Necessary Textbooks
Highest Successes Individual Instruction
Rapid Record Results No Failures
Special Courses for Young Men
Telephone G6916 or Res. G1930 for Information and Prospectus
Principal—E. W. Sayer (Maunsell)
1006 Government Street

TUITION AT HOME, IF DESIRED; maths, etc. 2321 Lee Ave. E6191.

14a MUSIC

COLUMBIA SCHOOL OF MUSIC—PIANO, violin, vocal, theory; special terms now, by personal interview, 3 to 8. Phone G7534. 1574-26-78

ELEANOR BARFOOT, L.R.A.M.—PIANO, harp, theory of music. 914 Oliver. G2362. 1561-26-79

MRS. RUBY MOORE — 3249 QUADRA. Violin, piano, theory. G5688. 1486-26-72

PLOWRIGHT'S GUITAR, MANDOLIN, Banjo School, 1116 Broad. E4943, E9092. 1578-26-79

TOUCHE STUDIO, 645 MICHIGAN; VIOlin, piano, voice. E1464. 593-7-60

14b PIANO

ISABELLE PIKE, A.T.C.M., TEACHER OF piano, Virgil method. Studio, 39 Linden. E8127. 569-26-78

MARJORIE TEBO, L.A.B., A.L.C.M. — Piano theory, harmony, aural. Studio, 309 Linden Ave. Phone E7065. 1661-26-82

MARION McGOVERN, EXPERIENCED teacher, piano, theory, piano classes. 3147 Quadra. G2678. 1532-26-77

MISS MOORE, L.A.B. — SPECIALIZING with beginners, children and adults, all grades; classes, toy band, recitals, musical clubs; low fees. 1214 Yates. E9858. 1595-26-69

14c VIOLIN

SMYTH HUMPHREYS, A.R.C.M., VIOLIN, viola and piano. Phone for appointment. 1603-26-74

14d SINGING

MAJOR CROMPTON, TEACHER OF singing; hours by appointment. Phone E3697. 1540-26-76

MARY McCOY JAMIESON, L.T.C.M., teacher of the art of singing. Studio, 1001 Foul Bay Rd. E5337. 1702-26-84

14e DANCING

BALLET, ACROBATIC, TAP, HIGHLAND, classes starting September 17. Violet Fowkes Studio, 1112 Gov't.

THEATRICAL ARTS

ENID COLE, NO. 9, 1116 BROAD—DRAmatic art for children a specialty. G2751. 1618-26-81

17 MISCELLANEOUS

SAWS FILED, GUMMED, SET; TOOLS sharpened. E1029. W. Emery, 1567 Gladstone.

18 Personal

A CHANGE IS AS GOOD AS A REST—But eating at the Mayfair is also a distinct pleasure. 1011 Broad St., at Fort.

A LITTLE RAIN—A LITTLE SHINE—Will make our annual fair sublime. When it rains, look over the stock—when it shines sit on a rock and watch the ponies run. A basket full of our quality foods will make the outing do you much good. Call at our store daily and reap profits. Golden Loaf Bakery, 711 Fort St.

ADVICE AND PROBLEMS SOLVED—Mme. Olivia, 107 Beverley Hotel, Yates Street. 653-2-61

ACCURATE, UNSURPASSED READING with typed sketch, 25c. Mme. Mobius. Balmoral Hotel.

AMATEUR ARTISTS, SEND FOR BIG catalogue of Christmas card designs in black and white for hand coloring. Many profitable and interesting hobby. Many make money coloring cards for their friends. We also sell art supplies. Tally Hol Art Shop, Wellington and York, Toronto. gen-54-99

CAMERON'S HOME COOKED BREAKfasts, lunches and dinners have no equal. Cameron's Coffee Cavern, 1124 Broad, opposite Spencer's.

FALL OVERCOATS, YOUNG MEN'S models, $14.95. Pritchard's, 1229 Gov't. 1622-26-81

MADAME EARP, EXPERT READER — For appointment, phone E8920

NEVER APOLOGIZE FOR THE CONDItion of your bath, have it cleaned by the Super Cleaning Service, 763 Fort; E8746. All rust stains removed. 1464-26-73

NEW TOPS FITTED ON ANY CAR — Meston's, 1407 Broad. 1415-26-71

TEACUP READING AND CARDS, FROM 4-8. 848 Courtney. G4077. 1408-26-71

TILLYER LENSES ARE PRESCRIBED BY Gordon Shaw, optometrist, Woolworth Bldg. tf

Tasteful Aids For Summer Days

CANDY

WHOLESOME HOME-MADE BUTTERscotch, 40c; Brazil and almond toffee, 50c; caramel, 50c lb. English Bakery, 726 Fort. 1296-26-63

FRUIT

AVOCADOES, GORDON HEAD CANTAloupes (none better). Strawberries and all fresh fruits in season. Lilley's Confectionery, 1409 Douglas St. E5511.

Employment

19 HELP WANTED—MALE

WANTED — BOYS NOT GOING TO school to deliver circulars in every district. Apply Rapid Delivery, 316 Sayward Bldg. 1735-1-60

FLEX CHEMICALS TERRITORY available; opportunity for conscientious worker. Apply evenings to Room 9, 1222 Yates. 1276-26-61

20 HELP WANTED—FEMALE

A FIRST-CLASS HAIRDRESSER IS ALways in demand. The most successful operators are trained the Moler way. We have an opening in this new branch of America's most famous school of beauty culture to learn hairdressing, permanent waving and haircutting. Modern equipment, specially trained instructress and plenty of practice. The world's longest and strongest chain of practical hairdressing schools. Apply Moler Hairdressing School, Room 208, 1104 Douglas St.

IF YOU ARE UNEMPLOYED, TAKE A course which will help you; designing, dressmaking. Academy of Useful Arts, 746 Fort. G2034. 1443-26-72

WANTED — MIDDLE-AGED HOUSEkeeper for family three adults; good cook. E1763. 1736-1-60

WANTED—RELIABLE GIRL TO LOOK after children three nights week. Sleep out. Box 1727 Times. 1727-2-61

AGENTS WANTED

AN EXTRA HELP FOR CHRISTMAS card agents to sell "Imperial Art" and "Windsor" series Personal Christmas Cards ($1 per dozen and up). Also boxed assortments. Handsome carrying case for sample book and equipment supplied free. Agents being appointed now. British Canadian Publishing Company, 169 Patrick Bldg., Toronto. gen-1-60

OUR BOARDING HOUSE —By AHERN

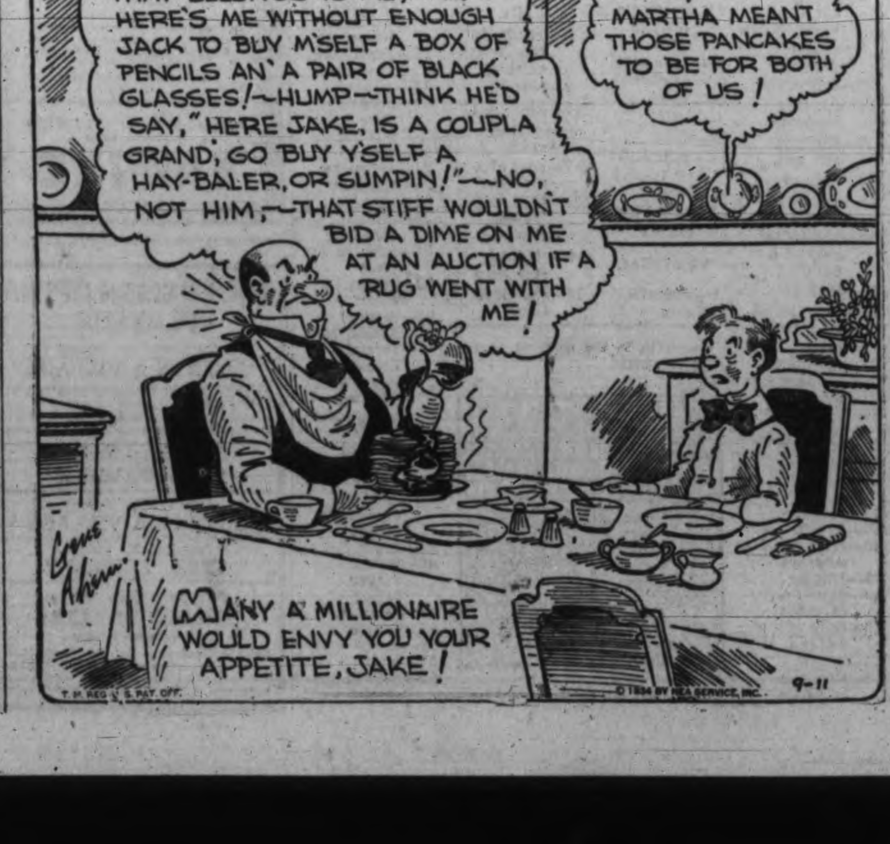

AGENTS WANTED (Continued)

WANTED IN VICTORIA AND IN LARGE and small towns agents to sell personal Christmas cards, spare or full time. Men and women. Experience unnecessary. We equip our agents with samples styled in case form, complete with handle and dome fastener. Wonderful values in cards at $1 per dozen—most of them worth at least $2. Our portfolio will surprise you—it's smart. Liberal commission. If you sell boxes of assorted cards we can show you two of the best boxes ever published. You can't help making money with them. With each box we enclose a beautiful picture in full color for framing. Investigate; compare. Deal direct with manufacturer. No obligation. Write or call in to-day. Premier Art Guild, 576 Seymour St., Vancouver. gen-28-83

21 SITUATIONS WANTED—MALE

CHINESE BOY, GOOD FAMILY COOK. Quom Yeun, 572 Fisgard St. 528-12-60

CHINESE COOK DESIRES WORK — General housework, experienced cook and fine baker. Good reference. 551 Fisgard St. Chow Hing. 651-2-61

REMODEL YOUR FIREPLACE — PLAStering, general repairs or alterations; new work. Phone E8543. J. Fairall.

RESPONSIBLE PARTY WILL TAKE care city or farm property in owner's absence. Box 648 Times. 648-3-62

ROCK WORK, EXCAVATING, DITCHing, wells; air steel outfit; stumps shot. G4496.

22 SITUATIONS WANTED—FEMALE

EXPERIENCED IN HOUSE CLEANING, laundry, cooking; 25c an hour. Room 62. G0029. 1670-2-60

EXPERIENCED WOMAN WANTS GENeral housework, daily, 9 till 2, $3 weekly; no Saturday or Sunday. E5073. 1741-2-61

RELIABLE PERSON, WIDOW, SEEKS position as housekeeper; good cook; sleep out; references. Mrs. G. G7855. 000-6-tf

24 Beauty Specialists

A FINGER WAVE, MARCEL, HAIRCUT, in your home; experienced operator. E9720, G6677. 1648-26-82

ROBETTE SALON. G6852. ALL PER. $3.50, $6; finger wave, 35c; henna pack, 75c. 1286-26-60

DISTINCTIVE PERMANENTS, MARCEL and finger waves, by expert operators. Ivy's Beauty Nook, 714 View St. 16777-tf

FOR FALLING HAIR, DRY SCALP OR dandruff, we recommend a course of electrical massage. Our method of chin strapping reduces double chins. Hilda Beauty Shop, Oak Bay. E0722. 1647-26-82

GET YOUR PERMANENT AT THE LA-France. We know our work and you will like our Permanents. Prices range from $2.50 to $8.50. LaFrance Beauty Salon, Mme. Miles, proprietor. 1110 Douglas, entrance through Fletcher's Music Store. G7443.

MACHINELESS PERMANENT—NO MAchine, no electricity, $6 and $8.50. Heaterless permanent, $3, $5 and $8.50. Haircutting, scalp treatment, marcels, finger waves, manicures. C. W. (Billy) Atkinson, Belle Beauty Shoppe, 1025 Cook. G4943.

MAISON TYRRELL PARLORS, FOURTH Floor Spencer's. No appointment specials between 9 and 10 a.m. daily: shampoo and finger wave 75c, shampoo and marcel 75c, finger wave or marcel 50c. Permanents from $4.

$1.75 — PERMANENT WAVE - $1.75 (Shampoo and Finger Wave Included) Haircut 15c; Marcel 20c Finger Wave 35c; Shampoo 25c Shampoo and Finger Wave 40c G0234 Room 208, 1104 Douglas

$3 PERMANENT COMPLETE, EXPERT work. Victoria Beauty Parlor, 1218 Broad. E8515

For Sale—Wanted

25 FOR SALE—MISCELLANEOUS

A. J. GREGG — HOUSE WINDOWS cleaned outside, 6c each. G5023.

A-1 CONN SILVER PLATED CORNET and C Sax. Cash or offers. G5546. 1732-26-85

ALARM CLOCKS, 98c; FIELD GLASSES $4.75; prismatic glasses $22.50; ratchet fishing reels 65c; 100-ft aerials 45c; 2-ft. rules 15c; 201A tubes 50c; new Dunlop tires 95c; inner tubes 25c; electric radios $15; spectacles all sizes $2.75. Aaronson's, 1328 Gov't. St.

"ANCHOR BRAND" RUBBERIZED waterproof paints and stains. Mak-Mor Co., 522 David St. E9125. tf

ALL ALIVE—LOCAL BOATS ARRIVING daily. Askey's Fish Market, 624 Yates St. G7101.

AN ATTRACTIVE DRESSER AND BED with good spring and mattress for $28.50. Square Deal Furniture, 733 Fort St. E7861.

ANOTHER SPECIAL—TEN-TUBE VICtor radio; in A-1 condition; at a bargain. Reliable Furniture Mart, 732½ Fort St. E8614.

BEACH RANGE—THE POPULAR "COMpeer" model with waterfront; thoroughly re-conditioned. A bargain at $35. Hatt's Hardware. xx-2-60

BEST PEARS, 2c LB. COME FOR THEM. Allan Bond, 1165 Palmer St. G7003

BLACK SOIL, ROCK, MANURE, CINders, filling gravel; delivered. E8481

BOAT CURTAINS, COVERS AND TARpaulins to order. F. Jeune & Bro. Ltd., 570 Johnson St. G4632.

CANADIAN GENERAL ELECTRIC HOT-point range; excellent condition. Price $60. Cost new $150. E7973. 1671-6-62

CHESTERFIELD SETS TO ORDER—Workmanship and materials guaranteed. Victoria Upholstery Co., 714 Cormorant St. 1192-26-60

EASY DIRECTION FINDER

PATENTS, Canada, U.S.A. Accurate, simple operating; snowy, foggy weather, heavy timber country; for hunters, trappers, prospectors, timber cruisers, hikers, aviation, Mounted Police, military, Boy Scouts, yachting, Arctic exploration, etc. Average schoolboy learns operation few minutes. Greatest value for educational use. Also: Illustrated use watch as compass. Complete outfit 1½ oz. carried vest pocket. Money refunded if not as represented. Canada, 75c; U.S.A., $1. For sale at sporting goods stores. Agents wanted. Max E. Lohbrunner, 1245 Dominion Rd., Victoria, B.C., Canada. 580-26-78

FOR SALE—SECOND HAND FURNACE, suitable for small bungalow. G3517. 1738-3-62

FOR SALE—GREENER ENGLISH SHOTgun; cost $180; good condition; ejector; $65. Phone E4339, Monday, after 5.30 p.m. 2-61

FOR SALE — THOROUGHBRED CHINchilla rabbit (buck). Telephone G2381 tf

GAS FURNACE, SUITABLE FOR SIX OR seven-room house, and gas radiator fire (cheap for cash), almost new. E6710. 600-6-60

25 FOR SALE—MISCELLANEOUS (Continued)

GRACELINE PANEL BED, NEW MATtress, vanity and bench. Suite for $39, Willows, Plowman Co., 705 Johnson.

JACKET WATER HEATER, $12.50; McClarey gas stove, $12.50. Carter's Stove Store, 822 Fort St. E3511.

LADIES' FUR COATS, EVENING GOWNS and Paisley shawls. Mrs. Jowitt, 831 Fort St. 1291-26-63

MOFFAT ELECTRIC RANGE — GOOD condition; reasonable terms. Phone E7379. 1-60

NEW FALL COATS, SWAGGER SUITS and costumes in English tweeds. Gordon Ellis Ltd., 1107 Government St.

NEW 1935 SILENT GLOW OIL BURNers; special vitrified enamel base for Diesel fuel. Have your burner cleaned and checked for winter. Minty's. E5112. 1700-26-84

RANGE CASTINGS STOCKED FOR 40 different makes. B.C. Hardware, 718 Fort.

SIX-HOLE RANGE — WATERFRONT, white tiled back, enamel door, $37.50 Carter's Stove Store, 822 Fort St. E3511.

SMALL HOUSE OF GOOD CLEAN FURniture; privately; piano, range, etc. 1750 Carrick, off Richmond Road. 1731-5-64

TEAKWOOD TWIN BEDS, BEDROOM suite, new spring-filled mattress; $450 worth for $175. Willows, Plowman Co., 705 Johnson.

THE OIL BURNER "SUPREME"
For your range; equal to any on the market; metal containers. Prices from $35, installed. Associated Oil Burners, 1119 Wharf St. Phone G7191. 1573-26-78

WANTED—MACHINERY, PIPE, PLUMBing, scrap iron for cash. Capitol Iron and Metal Ltd., 1832 Store. G2434. 16441-tf

1923 BUICK TOURING, GOOD RUBber, license; also trailer; hand stump puller; Victor electric radio; Saanen milking goat. Phone G4867. 617-5-60

PLANTS, SHRUBS, TREES

PLANT BARGAINS — FROM AN UNequalled stock of perennials, shrubs, trees, rocks plants, at our nursery or Public Market. For any garden work phone us at G0125. Rockhome Gardens Ltd. tf

25a BICYCLES & MOTORCYCLES

BICYCLES, $12.50 to $22.50; DUNLOP tires, 95c; tubes 25c; bells, 15c; set mudguards, 75c. Aaronson's, 1328 Gov't St.

A NEW MOTORCYCLE FOR $168, THAT will do over a hundred miles per gallon of fuel, will provide economical transportation. See R. Shanks & Sons, 919 Fort St.

GET YOUR BICYCLE OVERHAULED for fall. New guards, saddles, tires, tubes, carriers, etc., always in stock. It pays to keep your bicycle in good mechanical order. Complete overhaul and paint job for $3.50. Robinson's, 1220 Broad St., opp. Colonist. E6212.

YOU WON'T FIND THE TIMES CLASsified Ads all decked out like a circus horse with glittering jewels of promise, that turn out to be false—but you will find gems of real worth unobtrusively but truthfully displayed. Real class, not "show," in the "classifieds."

25b MUSICAL INSTRUMENTS

ENNIS PIANO—LIKE NEW; SUPERIOR walnut case; fine tone; fully guaranteed; $185. Other good used pianos from $97.50 up. Terms. Third Floor, Hudson's Bay Co.

MUSIC TIME IS HERE! SELECT YOUR piano now. We have a large stock of new and reconditioned pianos. Terms as low as $5 per month. Fletcher Bros.

NEW LINE OF GUITARS, FROM $75 up. P. E. George Music Store, 739 Pandora Ave.

THE NEW IRVING BERLIN DANCE FOLIO
Containing all the hits of the year, such as:
"Play To Me Gypsy."
"Let's Fall In Love"
"So Help Me"
"Annie Doesn't Live Here Any More."
"Inka Dinka Doo"
"Sidewalk Waltz." Etc.
PRICE 60c
MUSIC DEPT. SPENCER'S LTD

25c RADIOS

TRADE IN YOUR OLD RADIO ON A new late model Dictator; special price, $99.50. Trade allowance on your old electric set, $35 for console models; $25 for table models. Terms on balance. Third Floor, Hudson's Bay Co.

1934 WESTINGHOUSE CONSOLE LONG and short wave $69.75; Philco long and short wave $39.50; 8-tube 1934 battery sets $49; also electric radios for hire by week or month. Aaronson's, 1328 Gov't St. G4722

25d Building Materials

ASK US ABOUT GOOD USED LUMBER glass for store fronts and porches, doors, 2x10x20, 2x6x30, stone, at 2011 to 2019 Douglas St.

LUMBER, LATH, SASH AND DOORS; 2x4, $10 up; 1x6, T. and G., $12. R. A. Green Lumber Co. G7614

SHINGLES, XXXXX $2, XXX SHINGLES $1.75, other grades $1.35. McCarter Shingle Co. Ltd. E4413. 14471-tf

XXXX SHINGLES — LOW PRICES. Dalziel Box Co., David St. G1422

SIDNEY SPEEDY SERVICE
Use short lengths Flooring, Ceiling and Siding and save money. These can be used to advantage in chicken houses, woodsheds, barns and garages.
When you are in the market for lumber of any kind, give us a call.
SIDNEY LUMBER
Phone G2515 2116 Government St.

25e Public Market Specials

SPECIAL FOR WEDNESDAY—FAT, NEW season kippers, fresh herring, Sooke salmon. Ask your trader for Spouse's special kippers. R. Spouse. 1739-1-60

25f Pandora Daily Market

Phone E 2432

BOILING FOWL, FRY AND ROASTING birds, fresh eggs, Jersey cream. Gellette's.

25g OIL BURNERS

BRIGHAM OIL BURNERS—MOST COMplete line in the city. Oil burner range and burners from $95 up. B.C. Oil Burner Distributors, Stocker's Building.

27 WANTED—MISCELLANEOUS

ABSOLUTELY THE BEST PRICE FOR old gold of any kind, antique jewelry, silver plate, etc. Cash while you wait. Old Gold Dept., Joseph Rose Ltd., 1013 Government St.

27 WANTED—MISCELLANEOUS (Continued)

BOYS WANTED BETWEEN THE AGES of 12 to 16 who wish free tuition in band work. See Mr. A. Prescott at Hamley Building, corner Government and Broughton Sts., between 4 to 6 daily. 1643-3-61

PAIR TWIN BEDS—MUST BE GOOD condition; reasonable. Phone G6487. 649-3-62

TYPEWRITER, PORTABLE OR STANDard, any model; also adding machine; will pay cash. Box 630 Times. 630-6-63

WANTED — FURNITURE, CLOTHING, tools, etc., for cash. Phone G4913 16444-tf

WE BUY GOLD—LET US GIVE YOU our valuations. Immediate cash, no waiting, no trade offers. Pacific Gold Smelting Co., 609 Yates. G2724 1334-tf

28 DOGS AND CATS

A REAL CHANCE FOR SOMEONE! TWO purebred Alsatians, male and female, seven months, $3.50 and $7.50. Pet Shop, 1412 Douglas. 1500-26-75

FOX TERRIERS, SMOOTH. PHONE Belmont 4W.

30 LIVESTOCK

FOR SALE — GUERNSEY COW, JUST freshened. Phone Keating 13R. 1694-3-60

32 BOATS AND ENGINES

BOAT LUMBER, CEDAR, SPRUCE, OAK; low prices. Oars shaped $1.35 pair. Dalziel Saw Mill. G1422. tf

Automotive

34 AUTO SERVICE DIRECTORY

COMPLETE BATTERY SERVICE AT prices consistent with the times. Jones Bros. Service Station Ltd.

36 AUTOMOBILES

JAMESON MOTORS HAVE NOT RAISED PRICES ON USED CARS

1929 WILLYS-KNIGHT Small Sedan. Reduced to $295
1926 ESSEX Coach $85
1931 PONTIAC Sedan, like new. Reduced to $495

JAMESON MOTORS LTD.
740 Broughton St. Phone G1161

DEPENDABLE USED CARS
1932 FORD V-8 CABRIOLET — Like new; six wire wheels and new paint $595
1931 CHEVROLET SEDAN — In beautiful condition $550

BEGG MOTOR CO. LTD.
Dodge, De Soto, Chrysler, Plymouth Dealers
G1144 865 Yates St.

1927-28 OLDSMOBILE Coach—Good tires, license, etc. $190
WILLYS-KNIGHT Sedan—A real snap $175
GRAHAM PAIGE Sedan, 1928 ..... $295
AUBURN "8" Sedan—A real snap $445

MASTERS MOTOR CO. LTD.
809 Yates Phone E3541

SPECIAL SALE GUARANTEED USED TRUCKS
1929 CHEV. 1-TON CHASSIS AND CAB $395
1927 REO 1½-2, DUAL WHEEL $550
1929 INTERNATIONAL 2-TON, DUAL WHEEL $885
Many Others
THOS. PLIMLEY LTD.
1010 Yates St. G7161

1934 GRAHAM SEDAN—Just like new in every respect; side tire mountings, trunk and other de luxe equipment. Owner leaving on extended trip, we are enabled to offer this practically new car at a great bargain.

H. A. DAVIE LTD.
Buick and Oldsmobile Cars—G.M.C. Trucks
Fort St. at Quadra Phone G8154

1932 V-8 DE LUXE FORDOR—Smooth running, roomy model $625
1931 FORD LIGHT DELIVERY—In excellent condition $175
Privately owned De Luxe Fordor Sedan, slightly used. Air wheel equipment, special accessories. At an attractive price.
Call On Us At Any Time
NATIONAL MOTOR CO. LTD.
819 Yates Street
G8177 Open Evenings

PONTIAC Five-passenger Sedan, 1933 model; eight-cylinder engine. Our mechanics have gone over this car thoroughly. Spirited, smooth and easy to handle. An exceptionally high value at its price $795

MARQUETTE 1930 Sedan; six-cylinder motor, in excellent condition; smart, snappy and stylish in appearance; built as only Buick builds them. Priced at less than one-third the original cost $495

THE MOTOR HOUSE (VICTORIA) LTD.
Chevrolet Dealers 965 Yates St.

WANTED IMMEDIATELY
We Have Immediate Buyers for Fords, Chevs, Plymouths, etc. Call, write or phone
MUTUAL AUTO SALES
925 Yates G5843

A SIX-TON PACKARD TRUCK ENGINE O.K., $100; 1932 Rockne engine, like new, only $150; six-ton Packard rear end, make a good logging trailer, only $150; 1½-ton International truck parts; Garford two-ton chassis (new), $550; dual-tired logging trailer, overload springs, tires nearly new, $250. We have spare parts for the following late model cars in stock: 1924-30 Buicks, Cadillac, Chevrolet, Chrysler, Dodge, Essex, model "A" Ford, Hudson, Hupmobile, Jewett, Paige, Pontiac, Reo, Studebaker, Willys-Knight; also a large assortment of truck parts; S.H. tires, all sizes; batteries, generators, starters.
PACIFIC AUTO WRECKING CO. LTD.
937 View St. Phone E7521

AUTO PARTS—ALL KINDS FOR ALL makes of cars. W. Frank Cameron, Auto Wrecking, 949-53 View. Phone E6612. tf

CASH WANTED FOR '27 CHRYSLER coupe; A-1 condition. Box 1721 Times. 1721-2-60

FOR SALE — ESSEX FORDOR SEDAN; 1928 model; A-1 running condition; privately owned. Sacrifice, $150. E3285.

FOR SALE—1927 CHEV. TOURING; PERfect running order; good tires; $85. Phone G2862, after 6 p.m. xx-4-62

FOR QUICK DISPOSAL OF YOUR CAR see Mullard, 831 Yates St., for quick results. 1370-26-69

36 AUTOMOBILES (Continued)

HIGHEST PRICES PAID FOR USED cars. Victoria Auto Wreckers, 731 Cormorant. E8444.

Rentals

37 FURNISHED SUITES

STOBART APTS.—HEART OF BUSINESS and theatre district; bright one and two-room suites; elevator; fireproof; greatly reduced rates. Transients $1. G0048. 745 Yates. 1524-26-76

COMFORTABLE TOURIST APTS. — BY day, week or month. Scott Apts. E6311. tf

FIELD APARTMENTS—FURNISHED AND unfurnished suites; inspection invited. Phone G0119.

FRONT SUITE—THREE ROOMS AND kitchenette; and small suite; adults only. Danes Court, 1178 Yates St.

PARTLY FURNISHED 3-ROOM SUITE—Steam heat, lovely view. 340 Dallas. E2738. 1454-26-73

THE NORMANDIE
FULLY FURNISHED SUITES; moderate rents; private bath; beautifully clean, suitable for ladies. E6284.

APARTMENT SEEKERS

OAK BAY APARTMENTS—Spacious suites, fully furnished, including electric range and frigidaire. Up from $70

RAEBURN HOUSE — Modern four-room furnished and unfurnished suites; newly decorated; with gas range $42.50

HAMPTON COURT—Unfurnished suites of four and five rooms; newly decorated; with gas range. From $40

MARINE CHALET—Victoria's finest furnished kitchenette apartment; has steam heat, electric range and refrigeration. From $36

BELL BLOCK—Oak Bay; choice suites of one and two bedrooms; newly decorated; with gas range; nominal rental. Up from $25

MICHIGAN ST.—Three-room unfurnished suites; near carline. Rent as low as $15

THE ROYAL TRUST CO.
1202 Government St. E4126

38 FURNISHED ROOMS

NICE FURNISHED BEDROOMS—GARage; reasonable; on carline. 1739 Fort. G7568. 611-3-60

SMALL APARTMENT — FURNISHED; light, heat, gas, water; 1214 Yates; $18.50 month. 1420-tf

TWO ROOMS, WITH SINK, H. AND C. water, gas, light heat; $3.50 week. 2321 Cook St. 1420-tf

39 HOUSEKEEPING ROOMS

ATTRACTIVE HOUSEKEEPING ROOMS, all conveniences. 441 Vancouver. E9567. 1646-26-82

CLIFTON HOUSE, 1319½ BROAD—TWOroom housekeeping, single sleeping room, vacant. E8034. 1457-26-73

FURNISHED HOUSEKEEPING ROOMS, flats, cabins; $6 mo. up. 1036 Hillside

HOUSEKEEPING ROOMS, 1621 QUAdra, two blocks from City Hall; single or in suite. 403-26-64

40 ROOM AND BOARD

ABERDEEN, 941 McCLURE—H. AND C. water in rooms; excellent board. G0111. 14060-tf

ACCOMMODATION FOR NORMAL STUdents; ex-teacher's home; walking distance; reasonable. G5910. 646-3-61

COMFORTABLE HOME FOR STUDENT or business girl; near Lampson St.; after September 15. Phone G5895. 1576-4-60

COMFORTABLE ROOMS, BOARD IF DEsired; moderate terms; close in. Phone G7855. tf

LARGE ROOM, DOUBLE AND SINGLE bed; reasonable board; good locality. G7368. 1501-26-75

YOUNG MAN WORKING DOWN TOWN would like board and room in nice home within walking distance. Box 650 Times. 650-4-63

41 FURNISHED HOUSES

FIVE-ROOM MODERN BUNGALOW, furnished, one block from High School. Apply phone E3062. 1684-3-59

42 UNFURNISHED SUITES AND ROOMS

SEACROFT—LUXURIOUS SEA VIEW apartment; all electrical; garage. Phone G5111. tf

SUITE VACANT, MELLOR APARTments, 819 Broughton St. tf

TREBARTHA, 1046 VIEW—BEST VALUE in city; close, in clean, comfortable; $15.00 up, with private bath. G4052, or Heisterman, Forman & Co.

43 UNFURNISHED HOUSES

EIGHT ROOMS, FULLY MODERN; HIGH location, Smith's Hill; rock garden; magnificent view; lower floor complete bungalow; garage, if needed; 1270 Seaview. E3679. Albion St. tf

FOR RENT—7-ROOM HOUSE; EVERY convenience; with garage; close in. Phone E9223. 1695-3-60

FOUR, FIVE AND SIX-ROOM HOUSES, different parts city, from $12 to $20. Phone G1732.

43 UNFURNISHED HOUSES (Continued)

SIX-ROOM BUNGALOW, 1774 BAY ST.; cement basement, garage; moderate rent. Phone G3966. 638-3-60

TWO SIX-ROOM HOUSES — MODERN; near school and car. G3881. 1209 Princess Ave. 601-4-61

4-ROOM MODERN BUNGALOW; GARage. 545 Francis Ave. Phone G5546. 1732-3-63

$12.50—SMALL BUNGALOW, CEMENT basement, garage; vacant. Patterson Realty, E6225.

1317 COOK — SIX-ROOM MODERN cottage; range, floor covering; $15 month. Phone G4484 or apply 1109 Johnson. 1525-tf

Real Estate

49 HOUSES FOR SALE

WATERFRONT LOTS
Crescent Rd., Oak Bay, 50x125; wonderful views of straits and mountains $375
Hollywood Crescent, with all city improvements, including gas; 65 ft. on water. Offers in neighborhood of $600
Hollywood Crescent, 71 ft. frontage on street, and running down to sand beach $850
THE ROYAL TRUST COMPANY
Real Estate Dept.
1202 Government St. E4126

Established 1863

NICE PART OF VICTORIA WEST—A very good buy in a cosy bungalow, situated within a few yards of Gorge waters. Contains five rooms; large living-room with fireplace, three bedrooms, one of which suitable for dining-room, cosy kitchen with painted walls, three-piece bathroom, built-in bath, full cement basement, furnace, a good garage, large lot with fruit trees; inside in perfect condition. Taxes $65. Yours for $1900

OAK BAY BUNGALOW—Near Newport; stucco, four rooms and nook, extra large living-room with 1-inch oak floors and bow windows, fine basement with 7.8 ft. clearance, lino and blinds included. Price $2950

THE B.C. LAND & INVEST. AGENCY LTD.
922 Government St. G4115

SPECIAL BARGAIN
Camosun St., close to High School, must be sold. Five-room dwelling, full basement, newly decorated, gas, etc. Price only, $1,000. Phone for appointment to view.

LEE & FRASER CO. LTD.
Phone E4723 1222 Broad St.

PAY AS RENT
$2100
FAIRFIELD—Here is a splendid seven-room residence situated in this desirable residential location. Everything is in first class condition. Absentee owner will CLEAR TITLE. Instructs us to SELL and submit purchaser's terms. Suggest $150 cash with balance payable monthly at 6%.
P. R. BROWN & SONS LTD.
1112 Broad Street Phone G7171

50 ACREAGE AND FARM LANDS

YOUR OPPORTUNITY TO ACQUIRE
YOUR FUTURE HOME
AT
BRAEFOOT ESTATES
Canada's finest planned development of the historic Tolmie Farm, just 7½ miles from Victoria City Hall. Model demonstration farm with free expert supervision and direction available to all settlers. Guaranteed cash market at your door. All city conveniences, high and public schools, churches, playgrounds, light, telephone, municipal water system, mail delivery bus service, etc. NO ORIENTALS. Small cash payment. Balance over ten years. Apply to
PEMBERTON & SON LTD.
Victoria Representatives Phone G8124
625 Fort St. Victoria, B.C.
FELL & SCHARFE LTD.
Exclusive Agents
506 Dunsmuir St. Vancouver, B.C.

55 Business Opportunities

CHINA TEA WHOLESALE
Will anyone interested in above either as agent or broker apply Box 654 Times? 654-3-62

56 MONEY TO LOAN

CAPITAL CITY BUILDING SOCIETY & Savings & Loan Association, 119 Pemberton Building. Drawings for interest-free loans. Phone E8741 for prospectus. T. J. Goodlake, secretary. 1404-26-70

North Quadra District

We can offer some very fine building sites on Lovat, Savannah, Cloverdale, Glasgow and Darwin Streets in the Tolmie Estate at very low prices and on easy terms. Sizes range from ordinary lots to two-acre parcels and the prices as low as **$100**. Secure one now while you have the chance, at "giveaway" prices.

Swinerton & Musgrave Ltd.
620 Broughton Street

FIND BASIS OF REVIVAL

G. Marston Haddock Tells of Discovery of Old English Ballads in Southern States

Many of the old English folk songs and dances being presented in the successful revivals of "Love in a Village" and "The Farmer" by the English Opera Players, which had disappeared from England, were discovered by the late Cecil Sharp in the Southern States, according to G. Marston Haddock, director of the opera company.

On a similar quest, Mr. Haddock visited the United States in 1931 and discovered a volume of old English folk songs collected in England by an ardent American and published in the United States, as well as a volume of Cromwellian ballads.

Mr. Haddock deduced from these discoveries that the people on this side of the Atlantic were keenly interested in old songs and musical forms and the revival of the two ballad operas resulted.

They were first presented over radio network from San Francisco, and their success in that form, and a subsequent meeting between Mr. Haddock and G. Donald Gray, a fellow townsman from Leeds, Eng., terminated in the formation of the present company in California, the two operas being produced in San Francisco last May.

Mr. Haddock comes from a long line of Yorkshire musicians, his father, Edgar Haddock, being a well-known violinist. Mr. Haddock was principal of Leeds College of Music. He studied voice production with Sir Charles Santley, Ben Davies, Plunkett Green, Agnes Nichols, Thomas Meux and Dr. Augustus Milner.

A BEAUTIFUL NEW OAK BAY BUNGALOW

Comprising four large rooms; also dinette and modern bathroom with latest style Pembroke bath, etc. Cement basement, furnace, fireplace in a nice large living-room. Special built-in features in kitchen, beautiful finished floors, linoleum, electric fixtures, blinds, garage, etc.

ONLY $2,500

For Inspection, "See Ray," Care of
L. M. Rosevear & Co. Ltd.
110 Union Bldg. 612 View Street
Phone G 6041

Absentee Owner Says "SELL"

Price Was $1,500, But We Are Ready Now for Your Offer

About 2 acres rich bottom land, fronting on to lake; cosy 4-roomed bungalow with modern conveniences; garage; just on 2½-mile circle; close to High and Public Schools, and a few minutes' walk to bus line. Terms arranged.

P. R. Brown & Sons Ltd.
1112 Broad St. Phone G 7171

MAYNARD & SONS

Auctioneers and Appraisers

Instructed, we will sell at Salesrooms, 731-733 Johnson Street

To-morrow at 1.30

Large Assortment of Well-kept

Household Furniture

Including very fine 88-note Player-piano, pair Dresden Ornaments, Standard Floor Lamps, very fine old Mahogany Couch, several Gate-leg Tables, Cabinet and other Gramophones, Elec. Orthophonic Console Model Gramophone, Reed Chairs and Rockers, splendid Working Model of Fire Engine, lot of Books and Pictures, Oak Buffets and Dining Tables with Chairs, Carpet Squares, Oak Hall Stand, Flat-top Desk, Cr. Tables, a splendid English Oak Bedroom Suite with Spring-filled Mattress, a number of Simmons Beds in single and full size, complete; several very good Dressers, Wardrobes, Toilet Ware, Children's Cot, Buggies, Chest of Drawers, very good Canopy Garden Seat, Gents' Bicycles, Blankets, Pillows, 6 good Ranges, Circulating Heater, very good Parlor Stoves and Heaters, Kitchen Tables and Chairs, large display of Cooking Utensils, Glass and Chinaware, Carp. Tools, Plated Ware, 3 fine Trunks, Frigidaire, Elec. Refrigerator, Thor Electric Washing Machine, Thor Elec. Ironer, Garden Tools, Wheelbarrow, Tub Stand, Lawnmowers, En. Sink, Garb. Cans, Sash, Crosscut Saw, etc., .303 Sporting Rifle, 16-bore double-barrel Shotgun, No. 12 Shotgun and other Rifles, etc. Now on view.
Also our Morning Sale at 10.30 of Poultry, Vegetables, Fruit, etc.

P.S.—Another big Sale on Friday.

MAYNARD & SONS
Auctioneers G5921

BRITISHER LEADS TEXTILE STRIKE

Washington, D.C., Sept. 11.—A black-haired, wiry, bushy-browed, short man is this Francis Gorman, chairman of the textile strike committee.

He was born in Yorkshire, Eng., and at the age of thirteen was brought across and put to work sweeping floors in a cotton mill. He stayed in the mills of New England for twenty years, but educated himself and left to work with the United Textile Workers, of which he is vice-president, some ten years ago. Which makes him about forty-three. He lives in Providence, R.I.

Gorman is full of nervous energy—some of which probably is just plain nerves, considering the size of this strike. His manner is grim, but not over-confident. He usually carries a rolled-up newspaper as a sort of swagger-stick, whacking his leg sharply with it as if he were keyed up. He works in a white linen suit which is seldom offensively clean, with a smartly matching blue shirt and tie.

LABOR ANNOYED AT BRUERE

The chairman of the Cotton Textile Relations Board is the same Robert W. Bruere who was a guest at Dr. Wirt's famous "red" dinner party in McLean, Va., and subsequently denied the Gary school teacher's yarn in as stentorian tones as were ever heard before a congressional committee.

If anything were needed to show that Bruere is not a political radical, the events leading up to the textile strike have provided it. Even the conservative A.F. of L. crowd professes to be annoyed at Bruere, claiming that he has failed to attack the stretchout evil in the industry and has accepted the explanations and denials of the mill owners too complacently.

Bruere, a studious philosopher, a liberal, and a human being of great personal charm, has indicated less sympathy with the labor leaders than have many other officials.

A door-to-door express service between the United States and 150 Central and South American cities was inaugurated August 1, after three years of negotiations between the United States and thirty Latin-American governments.

THE SCREEN

CRIME PICTURE TO SHOW HERE

Paramount's "Crime Without Passion," the Ben Hecht-Charles MacArthur picture, featuring Claude Rains, Margo and Whitney Bourne, will open at the Capital Theatre tomorrow.

Written and directed by Hecht and MacArthur, "Crime Without Passion" is the story of the cleverest criminal lawyer in New York who forgets his role as defender of criminals to become a murderer himself, and who bungles his crime.

Claude Rains plays the role of the lawyer who makes elaborate plans to cover the supposed murder of his former sweetheart. It is only after a slip-up in his plans forces him to commit an actual murder that he learns that his sweetheart is alive and only slightly injured, and that he himself, is the actual victim of his perfect crime.

Produced at the Astoria, New York, studios as one of four new Hecht-MacArthur pictures, "Crime Without Passion" employed the resources of one of the most remarkable technical staffs.

PLAYHOUSE THEATRE

Death in all its forms has at one time or another tackled Leonard Mudie, character actor in the new Metro-Goldwyn-Mayer thriller, "Mystery of Mr. X," now at the Playhouse Theatre.

Mudie plays the part of "X," archfiend and murderer of nine policemen. During his twenty years on the stage and screen he has died a thousand deaths. He has been stabbed, shot, poisoned, clubbed, mangled and strangled—all for the sake of dramatic art.

COLUMBIA THEATRE

"Man's Castle," now on the screen at the Columbia Theatre, has been called "The Seventh Heaven" of talking pictures."

"Man's Castle" features Spencer Tracy and Loretta Young, already listed among the finest players of the screen. They are not unknown, as were Miss Gaynor and Farrell at the time of "Seventh Heaven." In addition, Mr. Borzage has had years more of experience since he made the silent picture.

While it is true that grade-school work seems to be too long and there is possibility of shortening it at some future time, it will be done by specialists and treated as a whole with no missing links. Let us have a care in this matter of pushing children and loading them with worries far beyond their years. It is an empty honor that feeds on the health and happiness of the recipient.

Where To Go To-night

As Advertised

Capitol—Sonnie Hale in "Evergreen."

Columbia—"A Man's Castle," starring Spencer Tracy.

Dominion — Shirley Temple in "Now and Forever."

Empire (On the Stage)—English Opera Company.

Playhouse—Robert Montgomery in "Mystery of Mr. X."

Crystal Garden—Swimming.

Empire Will Show "Penthouse Revue"

"The Penthouse Revue" is the next stage attraction booked on the Empire Theatre's season of smart entertainment. This revue will open on Friday, and will also show on Saturday and Monday. It comes to Victoria with the praise of theatrical critics in New York, Chicago and large Pacific Coast cities.

Featured with "The Penthouse Revue" are Arthur Gleason and his Manhattan Serenaders. This orchestra is one of the best known and most widely esteemed in the east and has played over leading radio stations, besides giving personal appearances at the great Biltmore Hotel in New York City and the Stevens Hotel in Chicago.

There will be many smart acts with this revue. Fashioned along the lines of "The Chicago Follies," but yet quite different and entirely new, "The Penthouse Revue" will offer fine scenery and settings, ultra-modern costumes and some clever comedy.

DOMINION THEATRE

Although many Hollywood actors and actresses fear the presence of a child star in their pictures, Gary Cooper reversed the usual attitude when he was informed that Shirley Temple, child sensation, was to be starred with him in Paramount's "Now and Forever," now at the Dominion Theatre.

"Some actors and actresses are afraid to play with a child, but I think they take the wrong viewpoint," said Cooper. "Children and dogs always are the centres of interest for a film audience. If they turn in good jobs the audience goes away completely satisfied with everyone in the cast."

Today's Cross-Word Puzzle

By EUGENE SHEFFER

8-31

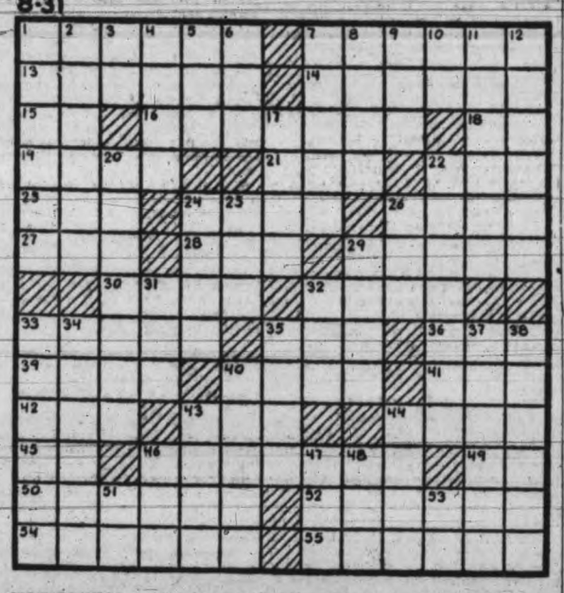

HORIZONTAL
1—implement for obliterating marks
7—spinal column
13—reprimand
14—narcotic medicine
15—Egyptian sun god
16—famous
18—indefinite article
19—projecting part of a building
21—turf
22—high priest of Israel
23—trap
24—beverage
26—be wanting
27—arid
28—conjunction
29—violence
30—territory
32—part of "to be"
33—infant
35—hasten
36—cloth measure
39—longing
40—unnecessary ado
41—body of water
42—insect
43—alcoholic beverage
44—pierce with a dagger
45—first note in Guido's scale
46—represent as similar
49—Hebrew letter
50—staid
52—yellowish or reddish brown
54—wears away
55—horses

VERTICAL
1—commission
2—machine for cutting grain
3—month in the Jewish calendar
4—certain
5—piece out
6—kind of cloth
7—part of a machine that revolves
8—imitated
9—Spanish epic hero
10—exclamation
11—designating a certain type in which letters slope
12—pertaining to old age
17—utilized
20—master of style in writing
22—zealous
24—orchestra
25—conclude
26—enemy
29—feudal benefices
31—high in the scale
32—twice; in music
33—distinct article in a formal document
34—one who pursues wild game
35—hunch
37—jumped
38—tags
40—smokes
43—fixed or customary course
44—dry
46—mean, vulgar fellow
47—beast of burden
48—decay
51—make
53—note of the scale

Herewith is the solution to yesterday's puzzle.

8-31

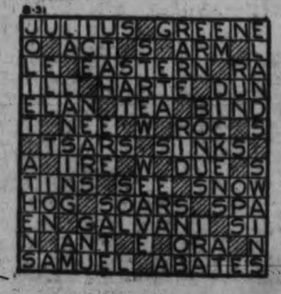

Copyright, 1934, King Features Syndicate, Inc.

OUT OUR WAY —By WILLIAMS

CAPITOL
Tomorrow

Usually a Title Means Little . . . but THIS TITLE Means MUCH!

The Dynamic Authors of "UNDERWORLD," "FRONT PAGE," "SCARFACE," "20TH CENTURY," "VIVA VILLA" . . . BEN HECHT and Charles MacArthur . . . definitely crash the screen with a . . . SMASH!

The most unusual . . . a startlingly original theme that plunges into its stride from the first flash!

"CRIME WITHOUT PASSION"
with
CLAUDE RAINS star of "The Invisible Man," WHITNEY BOURNE and MARGO

LAST TIMES TO-DAY "EVERGREEN" With JESSIE MATTHEWS — Also — "MAN OF ARAN"

Plus
GIRLS! The hilarious affairs of a besieged bachelor who lost his head and his freedom at the same time!
"LADIES SHOULD LISTEN" with CARY GRANT, FRANCES DRAKE, Ed. Ev. Horton, George Barbier, Charles Ray, Nydia Westman

COMING SATURDAY — FOR THREE DAYS ONLY
JEAN HARLOW In "THE GIRL FROM MISSOURI"

STARTS FRIDAY
A Century of Progress Revue ON THE STAGE
The Second of Our De Luxe Stage Hits
BIG Eastern Road Show Triumph
HARRY CLARK'S
PENTHOUSE FOLLIES
A Beautiful Presentation With 25 International Stars Featuring
HARRY and BILLIE CLARK — The Toy Soldiers of Tap Land
HAL and RADY CRIDER — Sensational Upside-down Dancers
IRIS MAY — Dance Diversions
BILLY JOY & CO. — in "Dancing Around"
PAUL GREEN — "The Human Pretzel"
GLEASON and ALLYN — Clever Musicians
GEORGE LaTOUR & CO. — Famous Comedy Juggler
PAIGE and JEWETT — International Novelty Entertainers
And One of America's Foremost Recording Bands
ARTHUR GLEASON and His MANHATTAN SERENADERS
Brilliant Costumes and Settings Beautiful Girls
EMPIRE

THE ENGLISH OPERA PLAYERS
TO-NIGHT — Present
"LOVE IN A VILLAGE"
As performed at Covent Garden in 1762 before George III and members of the Royal Family; revived by G. Marston Haddock (Director) in London, in 1927
WEDNESDAY MATINEE "THE FARMER"
WEDNESDAY NIGHT "LOVE IN A VILLAGE"
THURSDAY NIGHT "THE FARMER"
Book Your Seats Now at EMPIRE THEATRE
Telephone E 9331
Prices—Evenings - 55c, 80c, $1.10, $1.50
Matinee - - 35c, 55c, 80c, $1.00
Curtain Evenings—8.30 p.m. Matinee—2.30 p.m.

CROWDS THRILL DAILY
DOMINION

Let's Have Lots Of Fun with the sweetest Little Star, the Tallest Big Star and the Prettiest Star.
SHIRLEY TEMPLE
GARY COOPER
CAROLE LOMBARD
"NOW AND FOREVER"
SAM GUY STANDING CHARLOTTE GRANVILLE
RUTH ETTING in SONG OF FAME
CHIC SALE in OLD SHEP
NEWS
All in Beautiful Color
BETTY BOOP CARTOON "POOR CINDERELLA"
12.30, 2.00, 5.12, 7.23, 9.34
COMING—THE GREAT FUNSTER
HAROLD LLOYD in "The Cat's Paw"

MATS. 1-5 10c COLUMBIA EVES. 5-11 20c
TO-DAY—WED.

Greatest love story since "7th Heaven"
Man's Castle
A FRANK BORZAGE PRODUCTION
With SPENCER TRACY LORETTA YOUNG
ADDED
FAY WRAY NILS ASTHER In "MADAME SPY"

NEW PLAYHOUSE
NOW SHOWING
ROBERT MONTGOMERY in "Mystery of Mr. X"
ADDED FEATURE
"Dangerous Crossroads"
Starring CHIC SALE
12-2, 10¢ 2-5, 15¢ 5 On, 25¢

HOPE BRAND
Rubber Doormats
Made in Victoria by Blind Workers
ANY SIZE REQUIRED PHONE ORDERS G 2054

ESTABLISHED 1885

SCHOOL FOOTWEAR

We have a complete range of the most reliable Footwear for Children of all ages.

649 Yates Street **JAMES MAYNARD** Phone G 6514

"WHERE MOST PEOPLE TRADE"

B CARS
E RATES
S DRIVERS
T SERVICE

SAFETY CAB
742 YATES
G 1155

Wednesday Special
SILK DRESSES
Long sleeves, in shades of brown, black, navy and wine. Sizes 14 to 20
$2.95
DICK'S
1421 Douglas Phone E 7552

WHO'S WHO HAVE YOU SEEN OUR WINDOW ?
KINGHAM-GILLESPIE COAL CO. LTD.
613 FORT STREET

FRIENDS MOURN EDGAR H. FISHER

Esteemed Resident of St. Mark's Parish Passes Suddenly

Many friends in St. Mark's parish will learn with regret of the passing suddenly yesterday afternoon, at his home, 601 Arbutus Avenue, of Edgar Henry Fisher, who had been a resident of Victoria for twenty-two years.

Mr. Fisher, who was born in Australia, was a veteran of the Boer War and the Great War. He had resided in Australia, South Africa and California before coming to Victoria from San Francisco and at each place had been an active church worker as warden, choirmaster or organist. He had been a member of St. Mark's Church since he came to Victoria and for many years held the post of people's warden.

Mr. Fisher, who was a contractor in South Africa at the outbreak of the Boer War, immediately enlisted for service with the British army. Residing in Victoria when the Great War broke out, Mr. Fisher again immediately enlisted for service and went overseas with the rank of quartermaster-sergeant.

Mr. Fisher made a host of friends and was admired and esteemed by all with whom he came in contact as a loyal friend and valuable citizen. His self-sacrificing work in the interests of community service was recognized in this and other countries where he had resided. Although thousands of miles divided them, the strong bonds of friendship made in different parts of the world were retained up to the time of his passing.

Mr. Fisher is survived by his widow; two sons, Edgar Trevor Fisher, engineer on the Ss. Princess Louise, and Donald L. Fisher of the Army Service Corps, and one daughter, Miss Winnifred Fisher, nurse-in-training at St. Joseph's Hospital.

Funeral arrangements will be announced later.

Overnight Entries For The Willows

First race—Claiming; western Canada bred; three-year-olds and older; six furlongs and thirty yards: (3703). *Tableau Vivon 106; 3695, *Vancouver Lad 105; 3681, *Goldstream Girl 105; 3688, *Belle Somers 105; 3709, *Gypsophla 109; 3705, *Major Somers 106; 3690, *Tomdil 109; 3709, *Jungle Shawl 112.

Second race—Claiming; three-year-olds and older; six furlongs and thirty yards: 3407, *Zahn 100; (3654), King at Arms 113; (3704), *Silver Dime 104; 3682, Gertie C. 105; 3709, Jim Booter 105; 3698, *Sweep Past 109; (3708), *Belle Mystery 109; 3703, *Hub Petty 108; 3647, *Wo Be 109; 3693, *Duplicity. Also eligible: 3631, *Santoria 108; 3712 Honeythistle 110; 3710, *Beaver Bay 100; 3712, *Gebo 100.

Third race, claiming, three-year-olds and older; six furlongs and thirty yards: 3704, Arrowtop 111; 3689, Dutch Uncle 111; 3700, Maryland, 111; — Hoatzin 111; 3635, Chiefs Lady 107; 3708, Jane McCaw 108; — Vance Brite 111; 3696, Bubsy C 108; 3626, Ima Dreamer 116; 3696, Sweet Pekoe 102. Also eligible: 3696 Dutch Boy 111; 3700, Silver Bond 111; 3703, Chiefs Warbler 108; 3687, Delizen 116.

Fourth race, claiming, three-year-olds and older; five and one-half furlongs: 3682*, Desert Storm 97; 3684, Gold Caps 102; 3654 Marion B. 99; 3674, Western Holiday 100;—*Greenshields 110; 3673, Intruder 115; 3609, *Billy Wisp 100; 3654, *Altavar. Also eligible: —*Honeymill 97; 3638, Swifter 105; 3696*, Bondholder.

Fifth race, the Victoria Handicap, one mile and one-eighth: 3678† Lady Riaf 104; (3692) Medallion 107; 3714, Barrie Oliver 102; 3699, Evidently 105; 3707† Booster Twist 100; 3715† Ella Madeline 98; 3692† Adam Somers 112; 3699 La Manga 105; (3678) Ida S. 107.

†—J. L. Scobey entry.
‡—Copenhaver entry.

Sixth race, claiming, three-year-olds and older; mile and one-sixteenth: 3675, Cassinette 99; 3707* Booster Twist 105; 3713, Poor Pan 109; 3713 Lucky Jack 109; 3701* Occurrence 102; (3700)* Lobelia Ellsworth 102; 3679, Dr. Jillson 111; 3715,* Eagles Home 97; 3573 Joe Sam 100.

Seventh race — Claiming; three-year-olds and older; mile and one-eighth: 3706, *Duck Soup 107; 3708, *Ludenist 107; 3700, *Miss Montez 104; 3561, Warren S 112; 3708, Rufe McClain 112; 3675, Dare Devil 112; 3700, *Rincon Field 107; (3706), *Tiedemann 107; 3708, *Willbank 107; 3708, Chepera 112. Also eligible: 3700, Sporting Vein 112; 3700 *Zinn 107.

Substitute race (to be used if necessary); claiming; three-year-olds and older; six furlongs and thirty yards: 3704, *Brown Bonnett 107; 3706, Deserette 107; 3702, *Happy Madge 100; 3704, *Aroyo Grande 102; 3698, Adelaide N 112; 3702, Tuscador 98; 3706 Bunyora 105; 3702, Curly Locks 102. Also eligible: 3711, *Tommy Doyle 105; 3711, *Dawn Breeze 110; 3710, *Ed. Garrett 105; 3711, Gaffstone 102.

*Apprentice allowance claimed.

CRASH VICTIMS SHOW PROGRESS

Victims of last Saturday's auto smash at the corner of Shelbourne Street and Feltham Road, were reported by Jubilee Hospital authorities to-day to be progressing as favorably as could be expected.

The condition of Mrs. James Parfitt, who was most seriously injured, was reported unchanged. She is still unconscious.

Mr. Parfitt was resting comfortably and the condition of Miss Hazel Parfitt was satisfactory. Leonard Harris, who was driving the car with which the Parfitt vehicle collided, was also seriously hurt and his condition was reported unchanged.

PAY LAST TRIBUTE

Funeral service for the late Mrs. Jane Robinson was held yesterday afternoon. Relatives and a large gathering of friends attended the service, which was conducted by Rev. F. L. Stephenson. Beautiful flowers surrounded the casket. Miss Freda Spencer sang a solo entitled "The Old Rugged Cross." The hymns sung were "Abide With Me" and "Safe in the Arms of Jesus." Mrs. Wm. Barber represented the Canadian Legion, Britannia branch, at the services. The pallbearers were E. S. Baldwin, R. J. Baldwin, J. Winger, G. Hall, E. Fieldhouse and W. Rickman. Interment took place in Colwood Burial Park.

BURIED TO-DAY

Funeral services were held this morning over the remains of Russell Cockell, who passed away Sunday morning in the Jubilee Hospital. Canon A. E. de L. Nunns officiated, and the hymn sung was "Abide With Me." Many beautiful flowers covered the casket. Interment was in Colwood Burial Park. The pallbearers were: W. E. Foxwell, Edwar Garland, Dr. C. Maconochie and E. G. Cockell.

EIDERDOWNS RE-COVERED!

We take your old Eiderdown—revitalize the down by special cleaning process and place in new cover to your choice of color and design.

IN STRONG ENGLISH CAMBRIC **$5.90**
IN STRONG ENGLISH SATEEN **$8.90**

The cost of re-covering is about half the price of a new one of the same quality.

STANDARD FURNITURE CO.
Furniture Specialists 737 Yates

NEWS IN BRIEF

The first term of the 1934-35 session of the Provincial Normal School will open to-morrow morning at 9 o'clock, and will remain in session all day.

Mrs. H. M. Drury and Miss M. Shepherd of 66 Moss Street will leave to-night for Vancouver to join the Ss. Pacific Grove on which they will travel to the Old Country via the Panama Canal.

On Saturday night at 7 o'clock there will be a band concert at the Willows Exhibition, followed by a display of fireworks. The thirty-five piece band of the Canadian Legion will provide the music.

The attendance yesterday at the fair was higher than the first day last year. Besides countless children, 2,097 tickets and passes were checked at the turnstiles, as compared with 1,676 on Monday of last year.

Wednesday, citizens' day at the fair, having been proclaimed a half holiday by the mayor, there will be no letter carriers' deliveries in the afternoon. Otherwise post office services will be as usual.

This month's Canadian Business, published by the Canadian Chamber of Commerce and distributed to members throughout the Dominion, contains several pictures of Victoria supplied by the Victoria and Island Publicity Bureau.

Wired protests went forward from Victoria to-day from W. T. Straith, president of the Victoria Chamber of Commerce, and George L. Warren, Victoria and Island Publicity Commissioner, to E. T. Ford, president of the Grace Line, New York, against the elimination of Victoria as a port of call for Grace Line boats.

Entry of two Victoria homes over the week-end was reported to the city police yesterday afternoon. Mrs. E. Lohbrunner, 705 Connaught Street, reported her house entered Sunday evening and nothing taken although the premises were ransacked. A similar report was filed by E. A. Hurst, 1055 Princess Avenue.

A bench for the use of walkers on the Ogden Point breakwater will be installed shortly, thanks to the efforts of a special committee of the Kiwanis Club, it was announced at to-day's luncheon of the club at the Empress Hotel. It will be put at the lighthouse, at the end of the breakwater, and it is hoped more benches will be put there next year.

In the results of the Highland dancing held in connection with the Duncan fair, it was stated that Jessie Collins had taken second place in the Scotch reel. A mistake was made in recording the name. It should have read Jessie Pollock of Victoria, who also took second place in the Highland fling and first in the sailor's hornpipe.

Mrs. D. K. Kennedy, 1034 Linden Avenue, won the ten pounds of butter given away in yesterday's drawing at the exhibit of "Our Own Brand" at the Willows Exhibition. G. C. Howell, 1234 Transit Road, won the second prize of five pounds of butter. Drawings will be held every day at this exhibit. Yesterday's drawing was conducted by Mark Russell, manager of the Beatty Washer Company.

Word from the north was received to-day by P. M. McGregor that his son, Pilot Maurice McGregor, is now engaged in flying a fast Canadian Airways plane on a special assignment over the mountains from Stewart, B.C., into the Unuk River district. He has made eleven trips to MacKay Lake carrying twenty passengers and four and one-half tons of machinery and other freight for the exploration work being carried on there. To negotiate the mountains Pilot McGregor has to rise with his load to an elevation of 10,000 feet. He will remain in the north until after the middle of this month, when he will make trips to bring the party out for the winter.

MANY ATTEND FUNERAL

There was a large congregation of friends and relatives present at the funeral yesterday afternoon of the late Michael Cole Bailey, who passed away at the Jubilee Hospital Thursday.

Service was held at 2.30 o'clock, Rev. W. R. Foulston officiating. A profusion of beautiful floral offerings were received, covering the casket and flower racks in the chapel. The hymn, "Lead Kindly Light," was sung and the solo, "I Heard the Voice of Jesus Say," was rendered by Mrs. Mowet. The following were pallbearers: L. D. Foxgord, E. C. Bailey, R. N. Foxgord, M. A. Foxgord, N. R. Foxgord and E. G. Bailey. Interment was in the family plot in Ross Bay Cemetery.

Frank Mitchell's Funeral Arranged

At the family residence, 118 Wildwood Avenue, Frank Mitchell passed away Saturday. Mr. Mitchell was born seventy-three years ago in Cornwall, England, and had resided in this city for five years.

He is survived by his widow at the family residence, and six sons, Frank and Edward, at home, Maurice in Vancouver, Ernest and Claude residing at Morenci, Arizona, and Leonard in England; also three daughters, Mrs. M. Langman, Mrs. O. Rowe and Mrs. D. Jane, in England.

Funeral services will be held to-morrow morning at 11 o'clock from the S. J. Curry and Son Funeral Home, under the auspices of Jehovah's Witnesses.

Interment will be in the Colwood Burial Park.

Death Removes Mrs. P. J. Quinn

At the Jubilee Hospital yesterday the death occurred of Cora Mabel Quinn, wife of Peter J. Quinn, of 3286 Rutledge Street, Saanich. She was born in Hampshire, England, and had been living in Victoria for about ten years.

She is survived by her husband, and one son, Cecil, at home; her mother and father, four brothers and one sister in England; and one cousin, A. J. Fourneres, Victoria.

The funeral will be held at Hayward's B.C. Funeral Chapel to-morrow at 3.30 p.m., and interment will be made in Royal Oak Burial Park.

Philip Austin, young Jersey breeder from Sidney, and member of the Saanich Boys' and Girls' Heifer Club, took his heifer Babbacombe Bindle's Berett to the Vancouver Exhibition, and came back with a collection of trophies. He won first prize in the heifer class, a first in the open competition, and walked off with the reserve junior championship.

ARGUE OVER TELEPHONES

Firemen and Ald. P. R. Brown Present Briefs to Board of Inquiry To-day

Hopes of local firemen securing a telephone allowance, to-day lay in the hands of the board of inquiry composed of Mayor Leeming and Aldermen John A. Worthington, Walter Luney, T. W. C. Hawkins and R. A. C. Dewar.

For two hours this morning the board listened to the firemen's case, and that put forward by Alderman P. R. Brown.

H. Medley, secretary of the Firemen's local union; Neil McDonald, Vancouver, representative of the international district to which Victoria belongs, and John Abbott, past president of the local union, appeared for the firemen.

In a specially prepared brief Mr. McDonald stated the local union was an organized labor movement unit to which 90 per cent of all paid firemen belonged.

"The salary now paid in Victoria is not in keeping with the type of service the firemen perform and the hours which they work, compared with men in other walks of life," the brief stated.

STATISTICS

The brief was accompanied by a long list of statistics regarding wages paid throughout Canada and the United States from 1918 to 1933. One section showed the average for the continent to have risen from $1,500 in 1918 to $2,178 in 1934, following reductions from peaks of $2,475 in 1932.

Another table showed the salaries of all types of men on the local force for the same years. It carried an appendage drawing the attention of the board to the fact that wages of first-class firemen of the Victoria Fire Department were lower to-day than they had been in the preceding fourteen years.

Still another scale showed Victoria men of all ranks to be lower paid than those of Montreal, Toronto, Vancouver, Winnipeg, Ottawa, London, Hamilton, Saskatchewan, Edmonton and Calgary.

In conclusion, the brief included a list of city appropriations for fire departments compared with total civic budgets of various cities. The figures were again favorable to the local force.

ALDERMAN'S STAND

In another lengthy brief, Alderman P. R. Brown reaffirmed his stand on the question, stating he saw no justification for the granting of salary increases to the firemen alone of the city's employees at this time. He did not think the payment by the city of the firemen's telephone accounts could be construed as anything but an increase in their salaries worth $2.20 per month per man. As a third point he stated the alleged discrimination shown by the City Council of the year 1923 against the firemen when a cut was made in their salaries, had been rectified by the council a few years later.

LIVING COSTS HIGH HERE

Following the reading of the firemen's brief by Mr. McDonald, Mayor Leeming asked if he thought the average wage for three-year firemen was out of all proportion in Victoria when compared to that of other cities.

"Yes," Mr. McDonald replied. "The cost of living in British Columbia is higher than in any other province, according to the Labor Gazette."

Mayor Leeming asked if he put a value on the hazard encountered by firemen and was told the firemen did.

"Would you not say the hazard in Vancouver, with its centralized population and big buildings, is five times as great as that in Victoria," the mayor asked.

"No" replied Mr. McDonald, "the larger city has more stringent building regulations. In Victoria there are a number of old buildings which are regarded as big fire hazards. In Vancouver the majority of the new buildings are fireproof."

As far as traffic was concerned, he stated he would rather drive the fire ambulance in Vancouver than operate a car in Victoria without automatic traffic signals.

Mr. Medley asked the board if the council was still of the opinion it was unnecessary for firemen to have telephones, a point brought up in Alderman P. R. Brown's brief which said the council of one year ago had held that belief.

The mayor stated he personally thought it should be part of the firemen's equipment. When questioned as to what would happen if the firemen took their telephones out he hinted it might prejudice their jobs.

As the discussion continued Alderman Brown stated he was willing to recommend a raise of $2.20 a month per person to all in the city employ if the council would support that move.

OFFICER BURIED

The funeral of Captain William Mitchell was held yesterday afternoon, and among the friends attending were a number of members of the 16th Canadian Scottish Regiment. Rev. Gordon Boothroyd conducted the service, during which the hymn, "Lead, Kindly Light," was sung. The casket, draped with the Union Jack, was carried by the following members of the 16th Scottish: Sergt. A. E. Ashe, Bandsman F. Drysdale, Bandsman E. Culross and Private A. W. Evans.

Interment was in Colwood Burial Park, where the "Last Post" was sounded by Sergt. B. Drysdale.

To-day's Baseball

NATIONAL LEAGUE
First Game

At Philadelphia—	R.	H.	E.
St. Louis	0	5	0
Philadelphia	5	9	0

Batteries—Carleton, Haines and Delancey; Johnson and Todd.

Old Country Soccer

London, Sept. 11.—Soccer games in the Scottish League to-night resulted as follows:

FIRST DIVISION

Celtic 4, Hibernians 0.
Queen's Park 0, Clyde 1.
St. Mirren 2, Falkirk 1.

Thirty-eight Births At Fair

One Calf and Thirty-seven Pigs Born, But One Mother Squashes Sixteen

Thirty-eight happy events have occurred at the Willows since the exhibition started. Thirty-eight chubby babies took their first glimpse of life, but sixteen of them did not stay long in this world. One of the mothers had a bad habit of tossing in her sleep, and at one roll squashed seven babies. The next night she repeated this performance and her weight snuffed out the life of the rest of her brood.

While on the boat coming over to the fair, a Tamworth sow owned by R. M. Ball of South Edmonton, Alberta, gave birth to eleven piglets. Perhaps the sea voyage did not agree with her, for that night her 830 pounds landed on six squealing piglets, and the following day she had only four left.

On Saturday at noon a Yorkshire sow belonging to Mr. Ball gave birth to thirteen piglets. Four of these babies were transferred to the Tamworth sow so that the work of bringing up these piglets would be evenly divided. But another tragedy occurred. The Tamworth sow gave another mighty heave while asleep and the next day six well-flattened pigs were discovered. Fortunately two of the Yorkshire piglets were saved and they were transferred back to their original mother.

Mr. Ball seems to hold the record for producing the largest number of babies at the Willows Fair, for another Tamworth sow belonging to him had a litter of thirteen on Sunday. She also suffered from nightmares but so far has only squashed three piglets.

The pig pens were not the only place that the stork visited, for a calf was born in the cattle building. This little bull calf, which saw the world on Saturday night, is doing very well in a little stall rigged up beside his mother, "Colony Segis Model Beets." She is one of the many Holsteins being shown by the Colony Farm, Essondale.

BADEN-POWELL HERE IN APRIL

Sir John Archer, Here En Route to Australia, Tells of Scout Leader's Plans

Lord Baden-Powell, head of the Boy Scout movement, will arrive in Canada next April on his way home from the International Jamboree at Melbourne, N.S.W., it was stated here to-day by Sir John Archer, K.B.E., member of the Boy Scout Council, and president of the Richmond Boy Scout Association of Richmond, Surrey, England, who is in the city on his way to Australia.

He is accompanied by Lady Archer, also actively identified with the Boy Scout movement, organizer and leader of the sixth Richmond troop, known as "Lady Archer's Own."

"Lord and Lady Baden-Powell are planning to leave England next month and will sail direct for Melbourne to preside over the international jamboree," said Sir John when seen at the Empress Hotel this morning after a conference held with members of the Victoria Boy Scout Association.

"The leader of the Scouts intends to visit Canada on his way home from the jamboree and will sail from Auckland, after visiting New Zealand, for Victoria, arriving in April." Sir John said the Boy Scout leader was eagerly anticipating his coming Canadian visit.

This year's annual international jamboree is being held in Melbourne, from December 27 to January 6, Sir John stated. Last year's jamboree was held in Budapest, Hungary.

Ever since the Boy Scout movement was formed by Lord Baden-Powell twenty-five years ago, Sir John and Lady Archer have been interested in the organization.

MOVEMENT GROWING

"The movement is growing in strength every year, embracing millions of Scouts and Cubs in every part of the civilized world, said Sir John.

"But although the movement is rapidly expanding," he said, "we are experiencing some difficulty in finding leaders. There is excellent material for leaders in the 'Rovers,' the senior scouts of between eighteen and nineteen years of age, who are prevented by business pursuits from actively taking up scout leadership."

This was a phase of the movement which would no doubt soon be remedied, Sir John thought.

Both Sir John and Lady Archer have been greatly interested in the development of the scout movement in Canada since their arrival in the country. They sailed from England by the Ss. Duchess of Bedford and have visited Montreal, Ottawa, Toronto, Winnipeg and western cities en route to Vancouver and Victoria.

Sir John is president of the Royal Hospital at Richmond and he is therefore naturally interested in hospitalization in Canada. He speaks highly of the efficiency of the private ward system in the hospitals of this country.

Sir John and his wife are members of the Royal Empire Society and were entertained at luncheon by the society in Montreal.

Questioned as to the outlook in Great Britain, Sir John said the British people were optimistically carrying on.

"There is no other country in the world, I believe, which is so stable financially as Great Britain," he said. "And you may say the people over there are anticipating a good budget next year."

The heavy industries, particularly the iron and steel, and also shipbuilding, were definitely on the upgrade, he said, and more people were in employment.

Sir John and Lady Archer will be in Victoria for about ten days and will then go on to San Francisco, sailing by the Ss. Lurline of the Matson Line, for Honolulu, October 27, to catch the Ms. Aorangi at the Hawaiian port by the middle of November for Australia.

Frank M. Smith, judge of the Superior Court of Los Angeles, who has been holidaying in Victoria, has left for the south.

NEW RULES FOR VOTING

Citizens Hoping to Go to Polls Advised to Check on Registration Soon

Those intending to vote at the civic polls this year were warned to-day of special requirements to ensure inclusion of their names on the voters' list. The warning was issued by M. F. Hunter, city clerk.

Property owners of the city, whose title still stands unaltered from last year need not register this year. Licensees who also enjoyed voting privileges last year and whose status has not been changed, have also the right to go to the polls without further registration.

But the general householder class, including people not in the other two groups should make sure of their rights before the last day of registration on October 31.

Householders who paid their road and poll taxes last year and this and who were registered last year need not apply for reregistration.

MUST REREGISTER

Those who must register again include people over twenty-one years of age who have resided in Victoria since the beginning of the year, and who are not covered in the above group.

Those claiming exemption from road or poll tax or both must reregister and those who are paying those levies for the first time this year and meet the other requirements regarding residence and age, can have their names placed on the list, following the taking of the usual declaration if they wish to use the franchise.

Those persons exempt from the road tax include male or female residents over the age of sixty and members of the active militia or naval forces of Canada.

EXEMPTIONS

Those exempt from the poll tax are women over the age of sixty years and men over sixty whose last yearly income did not exceed $700, members of the active militia, naval or military service of Canada, persons who served overseas in His Majesties naval or military forces and since August 4, 1914, have returned to the province certified medically unfit or temporarily invalided and persons who have paid to a municipality in the province assessed taxes to the value of five dollars on real property, land or improvements for the year 1933.

Anyone claiming exemption from both taxes is not qualified to have his or her name placed on the voters' list unless he or she has paid a sum of two dollars to the collector of the municipality during the current year for the use of the municipality.

Native Daughter Called to Rest

There passed away at the Jubilee Hospital yesterday, Annie Dorothy Lowe, wife of Arthur E. Lowe, aged forty-one years. A native of England she had been a resident of Victoria for the last eight years, lately residing at 814 Hereward Road.

She is survived by her husband, three children, one son, Walter Ernest Lowe, and two daughters, Doris and Joyce at the family residence, also her father and two brothers in England. Other relatives reside in New York State.

Funeral services will take place on Thursday afternoon at 2 o'clock, from the Thomson Funeral Home. Interment will be in Ross Bay Cemetery.

Funeral Wednesday Of Mrs. Ella R. Crane

Funeral services will be held to-morrow for Mrs. Ella Ross Nichols Crane, widow of Henry Crane, who passed away Sunday at her home, 1869 Hollywood Crescent. The cortege will leave Hayward's B.C. Funeral Chapel at 2.15 o'clock, proceeding to St. John's Church, where service will be conducted at 2.30 o'clock. Interment will be in the family plot in Ross Bay Cemetery.

Mrs. Crane was born in Maldon, England, and had resided in Victoria for thirty-five years. She was a life member of the S.P.C.A. and of the Anti-vivisection Society.

Mrs. Crane was an active church worker and for many years was a member of the choir of St. John's Church, as well as one of the organizers of St. Mary's Church, Oak Bay. She was also instrumental in securing the women's building at the Willows Exhibition grounds.

She leaves to mourn her loss, two sons, Ross Hewitt Crane, Victoria, and Jack Hewitt Crane, Kelowna; and one brother, Alfred N. Hewitt, Victoria.

The Commercial Life Assurance Company of Canada has arranged to hold its 1935 convention in Victoria. The Victoria and Island Publicity Bureau is supplying information about Victoria which will be distributed to all the agents.

SEPTEMBER.... The Month
to Begin Piano Lessons

Children who begin music lessons now have the whole season ahead of them to progress, just as they have with other studies. It is a diversion they welcome during the winter months.

FLETCHER'S.... The Place
to Buy Your Piano

Fletcher Bros.' Pianos are good value because they are completely reconditioned and sold with a new piano guarantee. See these splendid values:

ENGLISH PIANO $97.50
NORTH & CO. PIANO $125.00
WILLIS PIANO $125.00
GRAMER PIANO $137.50
CRAIG PIANO $147.50
SHERLOCK-MANNING $225.00

Fletcher Bros.
1110 Douglas Street (Victoria) Ltd.

Your Lumber Requirements
Large or Small, Promptly and Carefully Attended to
Lumber, Mouldings, Windows, Doors, Gypros Fireproof Wallboard; Bestile, etc.
THE MOORE-WHITTINGTON LUMBER CO. LTD.
Sawmill Phone G 3211 VICTORIA, B.C. Factory Phone E 2915

INTEREST IN REFINANCING

Municipal Leaders Consider Taking Advantage of Government Aid

The provincial government's offer of assistance by legislation to municipalities in refunding their debts was examined with interest by municipal leaders here to-day.

At the same time bond dealers were said to be alarmed at the prospect of a general flood of refunding schemes and intimated they would submit their views to the government.

While a figure of one per cent is proposed as the interest rate for new issues under the North Vancouver and Burnaby schemes, very few municipalities would have to go as low as that. The suggestion is that each municipality should handle its own problem separately. Several will not have to do anything as they have a small funded debt, or are quite capable of meeting their charges.

The head of one municipality where the financial condition is quite sound said this morning:

"It is like encouraging the man who spent beyond his income as against the one who financed wisely. However, I don't want to say anything until I have examined it further."

In other areas, however, preparations probably will be made to take advantage of the offer as soon as possible. Refunding has been often suggested as a palliative for their debt difficulties.

LAST RITES YESTERDAY

The funeral of Peter Eaton Hinde took place yesterday afternoon, in the presence of many friends. Rev. Dr. W. J. Thompson officiated and the hymn sung was "Forever With the Lord." The casket and hearse were covered with beautiful floral tributes.

The following acted as pallbearers: Captain B. J. Gadsden, W. A. Luney, James McMartin, J. Parnell, C. V. Milton and E. Dickinson. The remains were laid at rest in Royal Oak Burial Park.

The funeral of Mrs. Jeannette Brown, who passed away yesterday at the family residence, 2822 Prior Street, will be held Wednesday afternoon at 2.30 o'clock from the parlors of the S. J. Curry and Son Funeral Home. Rev. J. H. A. Warr will officiate and interment will be made in the family plot at Royal Oak Burial Park.

Corn-borer Scare Passes

Agricultural Department Finds It Was Ear Worms That Bothered Crops

Officials of the Department of Agriculture announced with a sigh of relief this morning that corn crops of the province are not threatened by corn-borers.

It was believed, from information received in the department, that some plants had become infected with this insect. As a result numerous ears of corn were inspected and it was discovered that a different kind of pest the "ear-worm," was responsible. This is not such a dangerous animal for the crop, it was explained.

Chas. L. Greenham Of Metchosin Dies

There passed away yesterday evening, at the Royal Jubilee Hospital, Charles Lansdown Greenham, aged fifty-four years. Mr. Greenham was born in Lincolnshire, England, and came to this city fourteen years ago, making his home in the Metchosin district. He had resided in Red Deer, Alberta, for twenty-seven years prior to moving to Metchosin.

He leaves his widow at Metchosin, two brothers, Leon and Harry Greenham, Banff, Alberta, and one sister, Mrs. J. Sharp, in England.

Funeral services will be held Thursday afternoon, the cortege proceeding from the S. J. Curry & Son Funeral Home to St. Mary's Church, Metchosin, where the Rev. H. M. Bolton will officiate at 1 o'clock. Interment will be in St. Mary's Church Cemetery.

•SPECIAL•
WALNUT DINING-ROOM SUITE
Table, 6 Chairs and Buffet $89.50
$9.00 Down, $9.00 Month
Fully Guaranteed
HOME FURNITURE COMPANY
825 FORT ST. E 9921

See:--The Big Bad Wolf Chasing the Three Little Pigs

In the "Our Own Brand" Hand Sculptured Butter Panels at the Fair.

FINEST CREAMERY BUTTER OUR OWN BRAND 1 lb. CENTRAL CREAMERIES LTD.

15 lbs. Butter Given Away Every Evening at 9.30.
See Booth Attendant for Particulars.

Crack Eastern Canada Cricketers Will Play Here To-morrow

THE SPORTS MIRROR

MICKEY WALKER and Tony Canzoneri down in the mouth after their recent disastrous experiences in the prize ring should board a boat for Australia. Perhaps they will after hearing about Tod Morgan, a worn warrior who was down but who has come up again in the land down under. Morgan did his last fighting on this continent in the rings of Victoria, Vancouver and Seattle, a little more than a year ago. Then he went to Vancouver and tried the promotion game and proved a failure. Morgan was not broke but his drawing power as a fighter was at a mighty low ebb. While in Seattle, Morgan lived with Doc Snell, former well-known featherweight campaigner. The outlook was dismal. Certainly he must be through at thirty-one and after fourteen years of ring toil.

* * *

Morgan no doubt was thinking of that when he bumped into Ben Tracy, an Australian boxer authorized by the Rushcutters Bay Stadium promoters of Sydney, to recruit talent. It was last December that Tracy shipped Morgan to the Antipodes.

Morgan drew with Nel Tarleton, the Briton, and ran second to a pair of home guards. He then won a bout or two, before Joe Ghnouly, young St. Louis lightweight, once more made him an appropriate case for retirement.

* * *

But Morgan obtained another chance and began hitting on all right. He finished Jimmy Kelso, an Australian who previously had outgalloped him, in eight rounds, and belted Tommy John, England, in the first frame.

"Pretty well all the accepted principles of fighting, and longevity in pugilism, have been calmly battered into smithereens by Morgan," writes W. P. Corbett, Sydney's widely known cauliflower critic.

Another scribe called his performance against Kelso "one of the greatest exhibitions of forceful and accurate punching since Eugene Criqui beat the Filipino, Dencio."

Morgan reversed his usual form and became the "killer."

* * *

Anyway, from the depths of despair, Old Man Morgan, as they refer to him, again hit the golden trail. While the honor may be dubious, he is going over in a big way.

Yes sir, there is Tod Morgan, who made a sizeable fortune defending the synthetic junior lightweight crown oftener than anyone ever did, grabbing another stake after all these years.

Yes sir, there is Morgan, who lost his synthetic crown by being knocked kicking by Benny Bass at Madison Square Garden five years ago in a bout that was looked upon obliquely, coming up from has-been alley into the brilliance of another nation's athletic limelight.

It might be the climate. Fans will no doubt recall that Billy Shade became a pretty fair fighter when he invaded Australia, and others have taken new leases on life in that faraway land.

THE STANDINGS

AMERICAN LEAGUE

	Won	Lost	Pct.
Detroit	88	47	.652
New York	84	52	.618
Cleveland	73	63	.541
Boston	68	68	.500
St. Louis	61	73	.455
Washington	60	74	.448
Philadelphia	56	76	.424
Chicago	48	86	.358

NATIONAL LEAGUE

	Won	Lost	Pct.
New York	85	50	.630
St. Louis	80	53	.602
Chicago	77	56	.579
Boston	69	64	.519
Pittsburgh	66	65	.504
Brooklyn	57	76	.429
Philadelphia	48	82	.369
Cincinnati	45	84	.364

COAST LEAGUE

	Won	Lost	Pct.
Los Angeles	53	29	.646
Seattle	44	34	.564
Hollywood	42	36	.538
Missions	43	37	.538
San Francisco	44	38	.537
Oakland	40	42	.488
Portland	29	51	.383
Sacramento	27	55	.329

FIGHT RESULTS

Chicago—Bus Breese, 133¼, Manhattan, Kas., outpointed Jack Gharkey, 132½, Minneapolis (ten).

London—Jack Petersen, Wales, stopped Larry Gains, Toronto (thirteen), retained British heavyweight title.

WRESTLING

Montreal—Yvon Robert, 218, Montreal, and Len Macaluso, 210, East Aurora, N.Y., drew, 90.00.

Wilmington, Del.—Ernie Dusek, 219, Omaha, and Scotty McDougall, 215, Toronto, drew (one fall each).

Victoria Captain Hopeful On Eve of Season's Classic

Smith Replaces Wilkinson on Local Side When Latter Removed By Illness

NEED DRYING WEATHER HERE

Victoria's cricket fraternity awoke to-day to find rain coming down from a grey sky, and promptly prayed for sunshine. Their prayers went up in the hopes that drying conditions would improve the ground at Macdonald Park to-morrow, where Victoria's All-star team is scheduled to meet the crack touring eastern Canadian eleven in an all-day exhibition, starting at 10 o'clock in the morning.

"We will play if it is at all possible," Percy Payne, cricket mentor of the city and captain of the Victoria "reps" stated to-day. "We must pay the visitors a guarantee of $150 anyhow and need the game to re-imburse us," he added.

"We have a very good wicket down at the park and will use matting. The ground is in first class shape and we do not fear the visitors' fast bowlers," he commented.

CAPTAIN HOPEFUL

"We may give them a surprise," the skipper added.

However, he did not underestimate the strength of the touring side. According to their averages they have several outstanding bats, six of whom have averages of over fifty for the eastern league play, while several others have been batting around thirty.

Their bowling power is outstanding, all types of deliveries being included in their bag of tricks.

One change has been made in the Victoria side since it was orginally announced. George Wilkinson has been forced from play through illness and will be replaced by Smith of the Albions.

LOCAL SIDE

Other members on the local eleven follow:

Percy Payne, Five C's (captain); Reg Wenman, Incogs; Arthur Darcus, unattached; Eric Quainton, Five C's; H. A. Goward, Victoria; Jack Payne, Five C's; Art Griffin, Five C's; Bert Edwards, Victoria; Jack Bryden, Incogs, and Les Gibbons, Albions. "Dad" Wenman will be umpire, and Jesse Longfield as official scorer.

EASTERN TEAM

J. A. K. Rutherford (captain), Toronto—Fast right hand bowler, who swings sharply with the new ball. An aggressive left hand bat. Drives very hard. Has a thorough knowledge of the game.

K. H. Ross, Montreal—A very polished batsman. Very well thought of by the English cricketers last summer. Bats right hand and has several centuries to his credit. A brilliant cover-point.

L. C. Bell, Toronto—Brilliant left hand batsman. Only needs one century to equal Canadian record of twelve. Was the only Canadian to score centuries against the Australians and the Cambridge Vandals. Has average of more than 70 this season. Fine long field.

L. A. Percival, Toronto—An opening batsman. Holds Canadian record for sustained fast scoring—181 in 1 hour 10 minutes. Has average of more than 70 this season in league cricket. Bowls right hand googlies. Good fielder at short leg.

OUTSTANDING BATSMAN

R. G. McLean, Toronto—Opening batsman. Since the middle of last season he has, with Percival, put in more than 100 eight times, and more than 50 numerous times, for the first wicket. Bats righthanded and is a good field. Bowls right hand spin.

E. F. Loney, Toronto—A very fine left hand spin bowler. Is an excellent right hand bat. Headed the league averages last year with an average of more than 60. Fine fielder close in to the bat.

M. I. Davies, Montreal—The wicket-keeper of the side. A fine right hand bat, who scores very quickly. Headed the Montreal averages last year.

A. C. Logie, Toronto — Brilliant fielder at point. Very aggressive right hand batsman, who scores very quickly.

E. Carlton, Toronto—A very fine right hand spin bowler. Had excellent bowling averages against the touring Australian and English teams. A stylish right hand bat. Good field.

P. Seagram, Toronto—Steady right hand bat. Considered promising material. Bowls fast-medium right hand. Excellent field.

R. Ripley, Ridley College, St. Catharines—Fine right hand bat. A brilliant fielder. Bowls right hand.

C. Radcliffe, Toronto — Reserve wicket keeper. Steady right hand batsman.

Vancouver Ball Game Postponed

Vancouver, Sept. 11.—Scheduled for yesterday evening, the fourth game of the best out of seven series between Arnold and Quigley and Arrows for the 1934 senior baseball league championship was postponed until to-night on account of rain.

The Clothiers hold a 2 to 1 lead in games in the series.

Japanese Woman Sets Swim Mark

Nagoya, Japan, Sept. 11.—Hidako Machata established a new women's world record for the 220-metre breast stroke swim yesterday, 3 minutes 2 4-5 seconds. Available records listed the previous record at 3.03 2-5, set by Miss E. Jacobsen of Denmark in 1932.

Max Baer Is Now Visiting Seattle

Seattle, Sept. 11.—Opening a Pacific Northwest exhibition tour in which he will referee a number of bouts, Max Baer, heavyweight champion, and his party had arrived here to-day. He will officiate at the eight-round windup bout here to-night between Davey Abad, St. Louis lightweight, and Battling Bulnhan, Los Angeles Filipino.

His big brother, Buddy, will box a four-round exhibition with Ford Smith, Kalispell Mont., heavyweight.

ST. HELENS WIN PROTEST

B.C. Lacrosse Association Orders Replay of Game With New Westminster

Vancouver, Sept. 11.—The British Columbia Amateur Box Lacrosse Association yesterday evening upheld the St. Helen's Club, Vancouver, in their protest of the second game of the provincial playoffs with New Westminster Salmonbellies, Aug. 28 and ordered the game replayed.

St. Helen's protested to the intercity box lacrosse commission on the grounds that New Westminster had been allowed a goal allegedly scored from within the crease and that the referee had not given St. Helen's a penalty shot after one of their players had been fouled.

The commission upheld the first point but backed the referee, Ken Paul, on the second, maintaining their policy of backing the arbiter. St. Helen's then carried the proetst to the provincial body.

KINGSMAN IS RACE VICTOR

Sir Charles Hyde's Chestnut Colt Wins Champagne Stakes at Doncaster

Doncaster, Eng., Sept. 11.—Sir Charles Hyde's Kingsman, a chestnut colt by Tetrameter out of Corona, won the Champagne Stakes to-day by a length and a half over Sir C. McLeod's Consequential, with the Aga Khan's Hairan third by a head in a field of seven.

Kingsman started at 8 to 1 in this two-year-old event. Consequential was 13 to 2, and Hairan, the odds-on choice at 3 to 10. Hairan is a bay colt by Fairway out of Harpsichord, previously considered best of the two-year-olds this season.

The Champagne Stakes is one of the season's most important races for two-year-olds, run since 1823 over the six-furlong course here

THE BIG SIX

Heinie Manush clubbed his way back into the American League batting picture, yesterday, as the feature of the activities of baseball's Big Six. While Lou Gehrig, the leader, was idle, and Charley Gehringer failed to get a hit, the Washington outfielder cracked out three safe blows to boost his average to .357, a gain of three points. Bill Terry, in the National League trio, showed the only other gain of the day. He busted out with three hits to gain two points and sent his average to .355.

THE STANDING

	G.	AB.	R.	H.	Pct.
Gehrig, Yankees	136	522	119	191	.366
P. Waner, Pirates	129	533	107	193	.362
Gehringer, Tigers	135	531	122	191	.360
Manush, Senators	135	502	99	179	.357
Terry, Giants	135	527	105	187	.355
Cuyler, Cubs	125	488	71	166	.340

HOME RUN STANDING

Home runs yesterday — Greenberg, Tigers, two; Bolton, Senators; Winegarner, Indians; Simmons, White Sox; Ott, Giants; Critz, Giants; Mancuso, Giants, one each.

The leaders—Gehrig, Yankees, 45; Foxx, Athletics, 41; Ott, Giants, 33; Colins, Cardinals, 32; Berger, Braves, 32; Trotsky, Indians, 32.

League totals — American, 664; National, 608. Total, 1,240.

O.C. SOCCER

London, Sept. 11.—Soccer and rugby games in the Old Country yesterday resulted as follows:

ENGLISH FOOTBALL LEAGUE
SECOND DIVISION

Hull City 1, Plymouth Argyle 1.
Sheffield United 1, Bradford City 2.

THIRD DIVISION
Southern Section

Millwall 2, Bournemouth 0.
Cardiff City 2, Southend U. 2.

RUGBY LEAGUE

Hunsley 17, Hull 12.
Lancashire Cup—First Round
St. Helens 24, Rochdale 18.
Broughton defeated the touring French rugby team 29-17.

The opponents for the Angels, who made a walkaway of the first half of the split season, will be selected by ballot by Coast League fans from the seven other clubs of the circuit.

Sixteen players, five infielders, four outfielders, two catchers and five pitchers will be selected from the poll along with a manager, to oppose Manager Jack Lelivelt's team. The series will open here October 3.

The annual meeting of the Olympic Ladies' Fivepin Bowling League will be held to-night at 8 o'clock at the Olympic Recreations. All teams are asked to have delegates present.

Miracles of Sport

By Robert Edgren

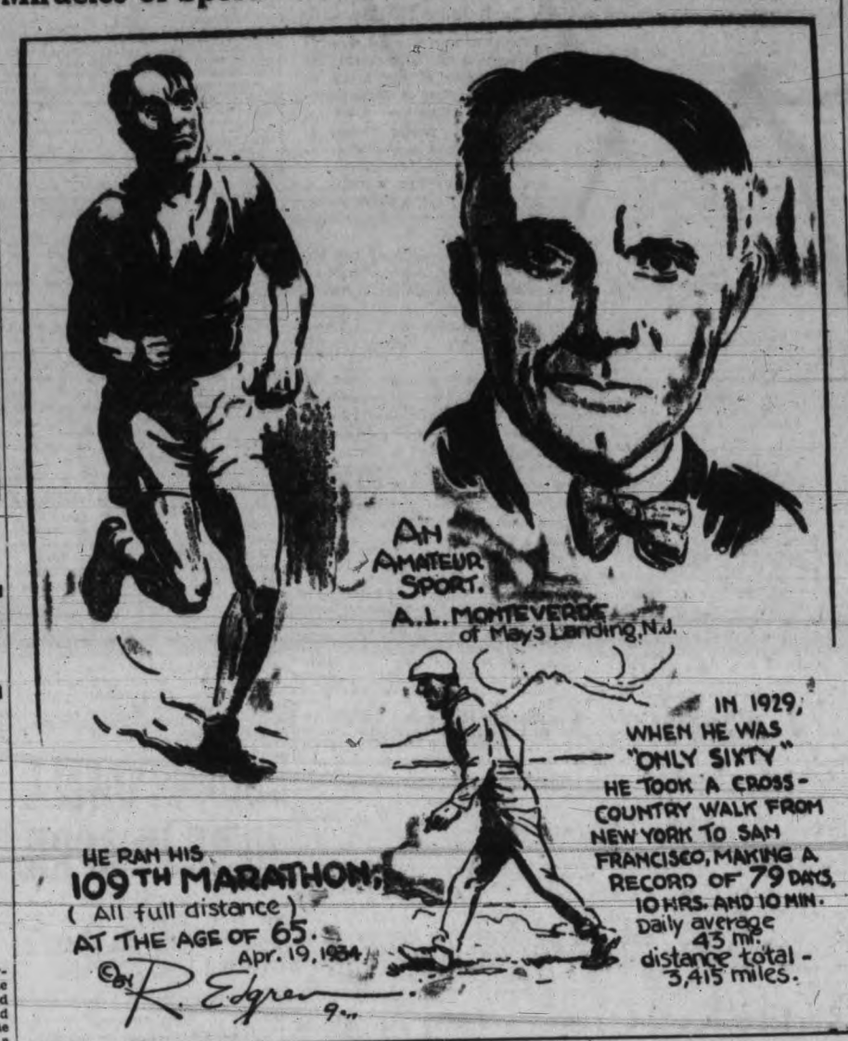

Bag Limit And Seasons For Deer Are Made Clear

Announcement of the definite ruling on the bag limit for deer during the coming season was made to-day. Two separate seasons have been ordered for bucks and does. The season for the former is Sept. 15 to Nov. 30 and for does only Dec. 1 to Dec. 15. Hunters may shoot three bucks in season and no does, or two bucks and one doe in the proper seasons. In other words a hunter is allowed three deer but must kill them in the required seasons.

Kirby Pulls Major Upset In Net Play

South Africa Ace Eliminates Frank Shields From U.S. Singles Championship 4-6, 6-4, 6-4, 6-3; Perry, Wood and Allison Advance

Forest Hills, N.Y., Sept. 11.—Vernon G. Kirby, a slender left-handed player from South Africa, yesterday pulled the biggest upset of the current United States tennis championships by calmly popping over the top-ranked star of the United States, big Frank Shields, in the quarter final round.

It was scarcely a contest as the Briton, a recognized internationalist as a doubles player but still rated only number three even in South Africa, shuttled Frankie about the premises like a long-legged animated checker and won with something to spare, 4-6, 6-4, 6-4, 6-3.

PERRY WINS

Fred Perry, defending champion, joined Kirby in the semi-finals in swift fashion, tearing through Cliff Sutter, New Orleans, United States ranged number four, 6-3, 6-0, 6-2.

In the lower half of the bracket, Sidney B. Wood, New York, and Wilmer Allison, veteran doubles player from Texas, were to meet to-day in the second semi-final.

Allison gained his place by winning one set from Lester "Little Rolo" Stoefen, Los Angeles. All even at the end of four sets Sunday, the fifth was put over to yesterday morning and the final result was 8-6, 4-6, 11-9, 6-8, 6-2 in Allison's favor.

Wood rallied from a poor start to beat Frankie Parker, eighteen-year-old student player, 6-4, 6-4, 7-5.

LOS ANGELES TO MEET ALL-STARS

Fans Will Select Club to Oppose Angeles in Baseball Series Opening Oct. 3

Los Angeles, Sept. 10.—The Los Angeles Baseball Club, winner of the first half of the Pacific Coast League baseball split season and leader by a convincing margin in the second half, will meet an all-star combination in a post-season series here, officials announced to-day.

SET TIME FOR DOG JUDGING

Champions of Non-sporting Groups to Be Determined To-morrow Morning

Judging at the Victoria City Kennel Club's dog show at the fall fair will open at 11 o'clock to-morrow morning when Kyle Onstott, California expert, determines the merits of the different non-sporting groups entered in the show.

The times for judging in various sections follow:

WEDNESDAY

11 a.m.—Non-sporting group, which consists of Boston terriers, chow chows, English and French bulldogs and Dalmatians.

2 p.m.—Working group, which consists of German shepherds, collies, Doberman Pinschers, St. Bernards, Newfoundlands and huskies.

7 p.m.—Sporting group, consisting of English, Irish and Gordon setters, Labrador retrievers, whippets, springer and cocker spaniels, golden, curly and flat-coated retrievers, dachshunds.

THURSDAY

11 a.m.—Toy group, consisting of Pekingese, Pomeranians, Yorkshire terriers, English pugs and miniature poodles.

2 p.m.—Terrier group, consisting of Airdales, Cairns, Scottish, Dandie Dinmonts, smooth and wire fox terriers, Irish terriers, Kerry blues, Sealyhams, Thibetan and West Highland whites.

At 7 o'clock in the evening champions will be judged along with the best of the groups and many other specials including the judging for the best dog of all breeds.

GOOD BOUTS ON SATURDAY

C. Morton to Offer Clever Simon Pures to Public in Card at Tillicum Gym

Presenting their first card to the local boxing public, Charlie Morton and his squad of Victoria Athletic Club fighters will offer a dozen bouts to the enthusiasts at the Tillicum gym on Saturday evening. The first engagement is scheduled to start at 8.30 o'clock.

In addition to the V.A.C. fighters, representatives of the Canadian Scottish, the Fifth Brigade and the Y.M.C.A. will be seen in action.

Tommy Fielding and Stan James will be referees with Bobby Edwards and Roy Baker acting as judges. Bob Vipond and J. Edwards will be timekeepers and Bill Coulsen announcer.

A feature of the evening will be the lightweight bout between Charlie Jordan, unattached, and Bob Griffith of the Canadian Scottish, who hails from Chemainus.

THE CARD

The card for the evening follows:

Jackie Drysdale, Sixteenth, vs. Kenny Burns, Y.M.C.A., 90 pounds, three one-minute rounds.

Ed. McKim, V.A.C., vs. Frank Guilt, V.A.C., 110 pounds, three one-minute rounds.

Douglas Day, Fifth Brigade, vs. James Curley, Sixteenth, 138 pounds, three two-minute rounds.

Johnny Albany, V.A.C., vs. Jimmie Wenger, Fifth Brigade, 140 pounds, three two-minute rounds.

Gerald James, Y.M.C.A., vs. Graham James, Y.M.C.A., 45 pounds, three one-minute rounds.

Stan Hodgkinson, Fifth Brigade, vs. Douglas Smith, Sixteenth, 145 pounds, three two-minute rounds.

Bud West, V.A.C., vs. Irving Archer, Fifth Brigade, 138 pounds.

Bob Parker, Sixteenth, vs. Ladysmith, 115 pounds.

George Kaiser, Sixteenth, vs. Dick Attwood, V.A.C., 132 pounds.

Des Horrigan, Fifth Brigade, vs. Rocky Point, 175 pounds.

Tommy Drysdale, Fifth Brigade, vs. Brian Carmichael, J.B.A.A., 160 pounds.

Charlie Jordan, unattached, vs. Bob Griffith, Sixteenth, Chemainus, 135 pounds

Suburban Cagers Meet on Friday

The general meeting of the Saanich and Suburb Basketball League will be held on Friday in the Royal Oak Hall at 7.30 o'clock. All clubs and those interested please attend.

Vince Dundee Meets Ted Yarosz To-night

Pittsburgh, Sept. 11.—Battle-scarred Vince Dundee, thirty-year-old ring veteran, risks his middleweight crown to-night against a rising, rugged young challenger, Teddy Yarosz, the pride of the smoky steel town of Monca, Pa.

Beaten twice already by his twenty-four-year-old opponent in non-title bouts, Dundee has trained diligently for the fifteen-round match to be fought at Forbes Field, home of the Pittsburgh Pirates baseball team.

Giants and Cards In "Death" Series

With Their National Baseball League Lead Sliced to Four Games Former Seek to Halt Skid; Giants Beaten Yesterday By Pittsburgh; Cards Take Phils

Their National League lead melting away rapidly before the thrust of the western clubs, New York Giants sought to apply the brakes and avert a dangerous skid to-day.

The situation was not yet precarious, but the world champions were doing no cheering over the fact the juicy seven-game lead they enjoyed over St. Louis Cardinals four days ago had shrunk to four. Not when they are confronted by a four-game series with the Cards.

Folding up in the ninth, the Giants surrendered their second successive game to Pittsburgh's rampaging Pirates Monday 9 to 7, while the Cards, behind Dizzy Dean, rolled over the Phils 4 to 1.

Cincinnati nosed out Brooklyn 6 to 5 in the only other National League game.

In the American League Detroit increased its lead over New York Yankees, held idle by rain, to four and a half games by winning a 2 to 1 decision from Boston Red Sox. Hank Greenberg, Tiger first baseman, batted one home run in the seventh to tie the game and another in the ninth to win it.

A five-run rally in the sixth gave Philadelphia Athletics a 9 to 6 victory over Cleveland, while Cliff Bolton's pinch home run with the bases filled and two out in the seventh carried Washington to a 7 to 4 decision over Chicago White Sox.

NATIONAL LEAGUE

At New York—	R.	H.	E.
Pittsburgh	9	10	1
New York	7	12	6

Batteries—Hoyt, Meine, Grimes, Birkofer and Padden; Schumacher, Hubbell and Mancuso.

At Philadelphia—	R.	H.	E.
St. Louis	4	9	1
Philadelphia	1	5	0

Batteries—J. Dean and Delancey; P. Collins, C. Davis and Wilson.

At Brooklyn—	R.	H.	E.
Cincinnati	6	11	1
Brooklyn	5	9	2

Batteries—Stout, Freitas, Johnston, Frey and Lombardi; Babich, Munns, Clark and Berres, Lopez.

AMERICAN LEAGUE

At Detroit—	R.	H.	E.
Boston	1	3	0
Detroit	2	5	1

Batteries—Rhodes and R. Ferrell; Auker and Cochrane.

At Cleveland—	R.	H.	E.
Philadelphia	9	13	1
Cleveland	6	9	1

Batteries — Caster, Mahaffey and Hayes; Winegarner, Lee, L. Brown and Berg.

At Chicago—	R.	H.	E.
Washington	7	10	1
Chicago	4	9	0

Batteries — Russell and Sewell; Kiaerner, Kinzy, Titje and Shea, Madjeski.

New York at St. Louis, rain and wet grounds; two games to-day.

COAST LEAGUE

First game—	R.	H.	E.
Sacramento	2	5	1
Los Angeles	4	10	0

Batteries—Nicholas and Wirts; Thomas and Campbell.

Second game—	R.	H.	E.
Sacramento	7	15	0
Los Angeles	6	15	1

Batteries—Koupal, Hartwig and Salkeld; J. Campbell and Goebel. (Ten innings.)

First game—	R.	H.	E.
Oakland	2	5	2
San Francisco	5	7	0

Batteries—Ludolph, Rego and Raimondi; Gibson and Woodall.

Second game—	R.	H.	E.
Oakland	4	8	1
San Francisco	1	5	1

Batteries—Haid and McMullen; Zinn and Monao. (Thirteen innings.)

First game—	R.	H.	E.
Hollywood	2	8	0
Seattle	1	9	0

Batteries—Shellenbach, Densmore and Bassler; Craghead, Yerkes and Tobin, Bottarini.

Second game—	R.	H.	E.
Hollywood	4	9	1
Seattle	7	10	0

Batteries—Sheehan, Hile, Cano and Hershberger; Vinci, Henderson and Bottarini.

Hamas-Lasky Bout Indoors on October 5

New York, Sept. 11.—The Steve Hamas-Art Lasky ten-round heavyweight bout, first of the elimination series planned by Madison Square Garden to find a challenger for Max Baer's title will be held indoors October 5, instead of in the Garden Bowl September 27, it was announced yesterday.

Lionel Conacher Deal All Through

Montreal, Sept. 11.—As Chicago Black Hawks want Jimmy Ward and "Baldy" Northcott in exchange for Lionel Conacher, negotiations for the return of Conacher to the Montreal Maroons, of the National Hockey League, have fallen through, Tommy Gorman, manager of the Maroons, stated here yesterday. Major McLaughlin, Black Hawks owner, wanted Ward and Northcott, "so negotiations are off, as we can't make a trade on that basis," declared Gorman.

RUGBY MEETING

The first meeting of the Victoria Rugby Union for the 1934-35 season will be held this evening at 8 o'clock in the Colonist board room.

Plastic Ear Gets Fight Postponed

San Francisco, Sept. 11.—Because a cauliflower ear which Maxie Rosenbloom recently had remodelled in hopes of crashing the movies, has not healed properly, the light heavyweight champion requested and had received to-day a postponement of his ten-round bout here with Leon Kelly, Los Angeles negro, from September 17 to September 24. It will be a non-title affair.

LARRY GAINS KNOCKED OUT

Canadian Negro Heavyweight Takes Beating From Jack Peterson

London, Sept. 11.—Jack Petersen, the Welsh windmill, retained his British Empire heavyweight title here yesterday evening by scoring a technical knockout victory over Larry Gains, Toronto, in the thirteenth round of a fifteen-round bout. A crowd of 64,000 spectators watched the torrid fight.

The Canadian fighter reached the end of his comeback campaign as the thirteenth round ended. As the bell sounded, he fell into the arms of his seconds, beaten into helplessness by Petersen, who had savagely clubbed the negro every second of that round. The seconds threw a towel into the ring in response to an appeal by Gains's wife.

Gains rallied only once. In the eleventh round he staggered Petersen with a smashing left to the jaw. The Welshman was dazed by the blow and was an easy mark for a knockout punch. But Gains was too tired by this time to follow up his advantage.

In the preliminary, Charley Belanger, Winnipeg, Canadian light-heavyweight champion, fought an eight-round draw with Merlo Preciso, Italy.

NANAIMO IN RUGBY LOOP

Up-island Club Admitted to First Division of Vancouver Rugby Union

Vancouver, Sept. 11.—Admission of the Nanaimo Rugby Club to the first division of the Vancouver Rugby Union with a special dispensation of gate receipts to the island club, and return of the Tisdall Cup to a knockout series trophy instead of a league playoff trophy, were decided on by the union's board of control here yesterday evening.

Promotion of the Nanaimo club brings the number of first division clubs to eight. The islanders stepped up after their first season of English rugby, along with Marpole and Ex-Britannia. The other five teams are Ex-Magee, Occasionals, North Shore All Blacks, Rowing Club and University of British Columbia.

Owing to the fact that the Nanaimo club will make seven inter-city trips to play mainland clubs while the other first division clubs will make only one trip each to the island, the board of control decided to allow the island club 85 per cent of the net gates taken in at Nanaimo. The usual return to the clubs is 50 per cent.

The board also decided to have only one league trophy, the Miller Cup, and to return the Tisdall to its former status, that of a knockout trophy.

Union delegates will meet here October 1 to ratify board's decisions.

Tennis Tournament Held at Langford

Langford, Sept. 11.—With the exception of two handicap matches yet to be played the Langford Tennis Club tournament concluded on Sunday afternoon, James Stuart Yates presented the trophy cups and prizes to the successful competitors and congratulated the winners. Mrs. Ernest F. LeQuesne was presented with a gift on behalf of the tea committee for her convenership. Mrs. George Atkinson also received a present for her services. The final matches were as follows:

Open tournament—Jack Wilkinson won from Campbell Brown 6-2, 6-4, winning the LeQuesne challenge cup. Mrs. A. F. Bayles won from Eileen N. Hincks 6-1, 6-0.

Mixed doubles (open)—Mrs. A. F. Bayles and Campbell Brown won from Mr. and Mrs. E. F. LeQuesne 6-1, 6-3, winning the Wenger challenge cup.

Men's doubles (open) — Hubert Skeets and Campbell Brown won from Jack Wilkinson and Kenneth B. Hincks 7-5, 6-4.

Handicap events—Jack Wilkinson won from Campbell Brown 6-1, 6-4. E. F. LeQuesne and Greta Hebden —15 won from C. Forbes Calland and Mrs. E. F. LeQuesne +3-6 of 15, 8-7, 6-3, 6-3.

Girls' singles—Glenys Smedley won from Rosamary Bullen 6-2, 6-3.

Boys' singles for the O'Halloran challenge cup—Claude H. Hincks won from Rodney Bayles 6-4, 6-1.

Les Patrick Will Train Youngsters

Manager of New York Rangers Hockey Club Will Hold "Training School" For Amateurs at Winnipeg; Believes New Idea Will Prove Outstanding Success

Canadian Press

New York, Sept. 11.—Winnipeg, hub of western Canada hockey activities, will be the scene this autumn of one of the most striking pre-season training innovations in the history of the major leagues.

Lester Patrick, slim, debonair and as enthusiastic about the ice sports and its progress as he ever was, has announced plans to corral the seventeen young stars he and his scouts have spotted and take them to Winnipeg for about ten days' intensive training prior to the appearance of the New York Rangers regulars. The latter are due at Winnipeg around October 20.

Planning for the future, the silver-haired sage of hockey will personally supervise the "training school." Aided by capable assistants, Patrick aims not only to teach the ambitious and youthful puck brilliants a few tricks and fundamentals of the game they probably never knew existed, but also get a line on their ability while they are performing in their own kind of company.

CONFUSES YOUNGSTERS

The Ranger head believes tossing up-and-coming stars into practice games against such famed hockeymen as William "Bill" Cook, Frankie Boucher and others of their like tends to confuse and embarrass youngsters who have probably read and dreamed about the fame of Cooks, Morenz, Joliats and Conachers since donning their first pair of skates.

By instituting the training school all this will be abolished, and the Ranger candidates will be able to show at their best. After the schooling the would-be Rangers will get a chance to match strides and sticks with the regulars.

Patrick hopes at least two or three of his all-stars amateur cast will make the grade and qualify for big-time berths. With the teaching they receive, the others will go back to their amateur teams, Lester believes, far advanced in hockey lore. Some may be retained for service on the Ranger farm club which Patrick hopes will be revived this season. Negotiations to that effect are now under way.

GREAT ARRAY

The players Patrick will ask to report at the training school constitute a lineup that should make any amateur coach with Allan Cup aspirations turn decidedly green with envy. It includes six seniors, Bert Connelly, Moncton Hawks, Allan Cup champions; Earl Nicholson and Bert Gardiner, Saskatoon elites; Andy Young and Jack Church, Regina aces; Lynn Patrick, Montreal Royals, and Vincent Papaik, of the Baltimore Orioles.

The juniors are: Mel Hill of the Saskatoon juniors; Murray Armstrong, Regina Pats; Dick Adolphe, Wilcox, Sask.; Neil Colville and Mac Colville, Edmonton Athletics, runners-up to Toronto St. Michaels for the Canadian junior crown last season; Walter Pratt, Kenora Thistles; Ray Gefliffe, Stratford Midgets; Verne Johnson, Brandon, Man.; Joe Cooper and Alex Shibicky, of the Winnipeg Selkirks.

THISTLES PRACTICE

A workout of the Saanich Thistles Football Club will be held at Central Park to-morrow at 6 o'clock. All players interested are asked to attend.

Women's City Golf Will Open Monday

Leading women golfers of Victoria will open play on Monday at the Colwood Golf Club in the annual city championship. It was announced to-day that entries will close with the Colwood secretary at 4 o'clock Friday afternoon when the draw will be made for the qualifying round. Mrs. E. Jackson, Uplands Club, is the present holder of the crown.

HORSE RACING

WILLOWS PARK

SEPT. 8 TO SEPT. 24

Admission ..... 55¢
(Ladies and Gentlemen)

COLWOOD PARK ASSOCIATION LTD.

TENNIS ROYALTY REMINISCES

A king and queen of tennis met at Germantown, Pa., where the United States doubles championships were being played, and talked over their 1934 conquests. They were the Englishman, Fred Perry, Wimbledon singles champion and rated top international, and Helen Jacobs, Californian who recently won the U.S. women's singles title for the third time. They are shown above watching the action from the clubhouse steps.

Colts Hold Eastern Cricketers To Draw

Vancouver Eleven Scores 124 For Five Wickets When Stumps Drawn As Compared to 260 For Eight Declared For Touring Players

Vancouver, Sept. 11.—Victims of injuries and weather conditions, the touring eastern Canada cricketers to-day were credited with a draw in their second exhibition match with a British Columbia eleven. Yesterday the visitors, minus Carlton, one of their star bowlers, forced to remain out of the game with an injured hand, went out on a pitch deadened by intermittent showers, and rolled up 260 runs before declaring for eight wickets against the Vancouver Colts.

The Coast eleven answered with 124 runs for five wickets before stumps were drawn for the day.

The eastern bowlers found plenty of trouble with the unfamiliar dead pitch and were barely able to break the ball stump high.

ROSS BATS WELL

Ken Ross, Montreal, gave the western bowling a real shellacking when he stayed in for two hours and a half to roll up 101 runs. He was ably supported by Bell, who made 55, and E. P. Loney, who had 40.

Davies of the easterners, had a merry knock, collecting 21 runs in six minutes. His innings included a six and three fours.

The British Columbia team went to bat under ideal scoring conditions, rain having made the bowlers' task a difficult one.

D. Covey and A. Salt gave the eastern bowlers more trouble than they have yet experienced in their tour.

The British Columbia team went to bat under ideal scoring conditions, rain having made the bowlers' task a difficult one.

D. Covey and A. Salt gave the eastern bowlers more trouble than they have yet experienced in their tour. Covey, who is a former Charter House College player, scored 31 runs before he was caught by McLean off Percival.

LONEY BEST BOWLER

Loney again demonstrated his prowess as the pick of the tourists' trundlers. The Toronto player was the only bowler to have success controlling the wet ball. Percival did well with his "googly" ball until the rain stopped his control.

The wonderful fielding of both sides was the outstanding feature of the day's play. So far the tourists have shown a clear-cut supremacy in all branches of the game, but the Coast players have given them one of the best battles of their tour.

Percival and McLean opened the innings for the tourists, but went out in short order for only eight runs. Loney and Ross partnered and at lunchtime had run the score to 68 runs for two.

Loney was caught by Salt at the wicket off Hendy shortly after resumption, and Bell went in to partner Ross, adding 124 runs for the fourth wicket.

Bell, partnered with the visiting captain, Rutherford, to run his total to 50, but Rutherford went out with the scoreboard reading 224. Shortly after Bell went out on a brilliant catch off Mitchell, after raising his total to 55.

Davies went in and knocked up 21 before being bowled by Hendy.

OPEN INNINGS

Ward and Hardisty opened the batting for the Colts, but with only two runs on the board, Ward went out when he played a ball from Rutherford on to his foot and it rebounded to his wicket.

Carey and Hardisty batted confidently and raised the score to 41, as Loney found the wet pitch far from his liking, the ball barely rising above stump high.

Percival relieved Rutherford and caught Carey at mid-on by McLean, with the score 57. Salt joined Hardisty and the pair added 15 runs before Rutherford caught Hardisty off McLean.

Smythe and Salt carried the total to 119 before the former hooked a ball from Loney to deep square leg, and was caught by Radcliffe. Hendy gave Ross a simple catch off the same bowler when he had made five, and Russell only had three balls before stumps were drawn for the day.

Victoria City To Meet This Evening

A meeting of the Victoria City Football Club will be held to-night at 8 o'clock at the Veterans of France. All last year's players and any others interested are invited to attend. Plans for the coming season will be discussed.

Duncan McNaughton Returns With Wife

Vancouver, Sept. 11.—Duncan McNaughton, Canada's 1932 Olympic high jump champion, has brought a bride back to his native Vancouver. Dunc. and Miss Frances Todd, Los Angeles, were married in Las Vegas, Nevada, last week, and arrived yesterday to make their home here.

FRED OLIVER IS PRESIDENT

Elected Head of Lower Island Junior Football Association

Destinies of the Lower Island Junior Football Association for the next twelve months will be in the hands of Fred Oliver. At the annual meeting yesterday Oliver was elected president, succeeding Percy Payne.

H. Dawley was named secretary and C. Storey, A. McVane and H. Huskins members of the executive. J. Walker was named as the delegate to the British Columbia Junior Association.

Percy C. Payne was presented with a smoking cabinet in appreciation of his many years' service as an official of the association, and Fred Oliver received a pen and pencil set.

Alex Marshall, representing the Jokers Club, advocated the formation of a senior Saturday League to operate independent of the British Columbia Commission. However, the matter was laid over until the different club representatives had been given time to report back to their own organizations.

Dr. J. Mercer Wins Revellers' Club Golf

Defeating O. E. Day 3 and 2 in the final, Dr. J. Mercer won the semi-annual golf tournament of the Revellers Club held at the Macaulay Point Golf Club over the week-end.

Medal scores and match play follow:

	Net
M. Hoffmeister	29
O. E. Day	33
Dr. J. Mercer	34
Jack Gann	35
A. Ard	36
R. Butler	38
R. Sheret	41
T. Stevenson	41
S. Hearn	41
C. McNeil	45
C. Newbury	56

Championship Flight

M. Hoffmeister defeated T. Stevenson, 4 and 2.

O. E. Day defeated R. Sheret, 2 and 1.

Dr. J. Mercer defeated R. Butler, 2 up.

J. Gann defeated R. Ard, 3 and 2.

Second Round

O. E. Day defeated J. Gann, 1 up.

Dr. J. Mercer defeated M. Hoffmeister, 1 up.

Final

Dr. J. Mercer defeated O. E. Day, 3 and 2.

First Flight

C. McNeil defeated C. Newbury, 1 up.

Stan Hearn, a bye.

Final

Stan Hearn defeated C. McNeil, 3 and 2.

LAWN BOWLING

The draw for the women's open bowling tournament to be played on the Burnside Club greens on Thursday at 2 o'clock follows:

Mrs. Sommerville, Mrs. Jones, Miss Douglas and Mrs. Read (skip) vs. Mrs. Hurst, Mrs. McKenzie, Mrs. Taylor and Mrs. Hawkins (skip).

Mrs. Melville, Mrs. Porter, Mrs. Johnson and Mrs. Harris (skip) vs. Mrs. Hawke, Mrs. Webb, Mrs. D. Jones and Mrs. Hallam (skip).

Mrs. Morrison, Mrs. Evans, Mrs. Ray and Mrs. Deveson (skip) vs. Mrs. Acreman, Mrs. Tupman, Mrs. McCallum and Mrs. Brown (skip).

Mrs. Robertson, Mrs. Cook, Mrs. McCloud and Mrs. Hancock (skip) vs. Mrs. A. Stewart, Mrs. Crowe, Mrs. McDougall and Mrs. Simmons (skip).

Mrs. Robb, Mrs. Colvin, Mrs. Lorimer and Mrs. Pass (skip) vs. Mrs. Dealey, Mrs. Tippette, Mrs. Wilson and Mrs. McDonald (skip).

Mrs. Urquhart, Mrs. Kilby, Mrs. Pea and Mrs. Mowat (skip) vs. Mrs. Findlay, Mrs. Skillings, Mrs. Austin and Mrs. Wallace (skip).

Mrs. Petrie, Mrs. Fox, Mrs. Cole and Mrs. A. W. Stewart (skip) vs. Mrs. Playfair, Mrs. McDowall, Mrs. Huxtable and Mrs. Foster (skip).

Mrs. Barrie, Mrs. Tuson and Mrs. Holmes (skip) vs. Mrs. Nunn, Mrs. Wills and Mrs. Bryant (skip).

Mrs. Phelps, Mrs. Randall and Mrs. Davidson (skip) vs. Mrs. Mills, Mrs. Eastham and Mrs. Peddle (skip).

Spencers Return Soccer Leaders

Leaders of Spencer's Football Club, champions of the Wednesday league last year, were returned to office at the club's meeting yesterday evening. W. B. Grant was re-elected, Ed Rutledge, manager, and W. E. Aikenhead, secretary-treasurer.

Del Munroe will be captain and Lloyd Cann vice-captain.

Cumberland Soccer Elevens Organize

Cumberland, Sept. 11.—A meeting of the Upper Island Junior Football Association was held on Friday, September 7 in the Athletic Club with W. Weir in the chair. The secretary reported that Tsolum, Rangers, Scottish, Elks and Tyees wished to play soccer this coming season and affiliate.

It was moved and agreed that the entrance fee be the same as last year, and entries be called for the first and second divisions. It was also moved and agreed that the Tyees be advanced to the first division.

Opening date for the season was set for September 23 when the Rangers will meet Tsolum and the Scottish will oppose the Elks. R. Delaney will referee the former game and D. Bannerman the latter. Games will start at 2.30 o'clock.

Entries for the second division will close on September 16.

The substitute rule will be the same as last year.

Belle Mystery Is Long Shot of Day

Captures Seventh Race at Willows to Pay $35.40 For $2; Public Choices Have Tough Time With Only One Favorite Getting Down; Daily Double Worth $130.70

With only one favorite getting down in front the long-shot bettors had a great time at the Willows track yesterday. In six out of the seven races good prices were returned with Belle Mystery copping the seventh and final event to pay off at $35.40 for $2 for the biggest price of the afternoon. A fair crowd was in attendance for the second day of the meet and betting was brisk.

The afternoon's racing was marred by an unfortunate accident to Jockey Burns in the fifth. In making the turn to return to the judges' stand on completion of the race Burns was thrown from his mount, Don Fernando, and suffered a broken collarbone. He will be out for the remainder of the season and is at present confined in the Jubilee Hospital.

SHARE RIDING HONORS

Jockeys Pendergrass and W. Robertson shared the riding honors yesterday, each with a pair of winners. Pendergrass was up on the winners in the third and fourth races, while W. Robertson lifted the sixth and seventh events.

Coming through in the stretch after being kept well up with the pace Tableau Vivon took the major share of the purse in the first, with Tab's Bid second and Star of Ages third. Happy Madge, the favorite, was never a contender.

Nosing out Perry Brite, the favorite, in the final drive to the wire, Bobby Doyle came home a winner in the second to pay off at $8.50 for $2. Peace Times, after laying in second place for three parts of the way, had to be satisfied with third place.

Setting the early pace and then dropping back only to come on again Silver Dime took the third event with Moonface second and Aroya Grande third. Brown Bonnet, after being well up until the stretch, tired badly.

Grace Ann, being well ridden throughout, came fast on the outside entering the stretch and, racing the leaders into submission, won going away. Gypsophila showed speed but was unable to hold off the winner's drive. Princess Betty, the favorite, took third.

TIEDEMANN WINS

After laying back at the start Tiedemann raced to the lead in the home stretch the first time around and held off all challenges to win the fifth by a length and a half over Lakeland. Johnnie Hills took third.

Following in behind the pace Black Minnie assumed a short lead going down the back stretch which she relinquished to Booster Twist but continuing gamely again took command to win by a nose from Facchina in the sixth. Triassic was third. This was the only favorite to come through on the card.

Breaking second at the start and hustling into the lead Belle Mystery made every post a winning one in the seventh over a mile and seventy yards. Mohaoponi came on fast in the stretch to beat Voltmeter for second money. The latter was third.

The daily double, Bobby Doyle to Silver Dime, was worth $130.70 for $2, and the one-two bet in the seventh returned $116.95 for $2.

Complete results follow:

First race—Claiming; for Western Canada breds; all ages; five and one-half furlongs:
Tableau Vivon (Young) $25.00 $11.80 $5.25
Tab's Bid (Sporri) 14.75 8.00
Star of Ages (Burns) 3.65
Time, 1.08 1-5. Also ran: Cariboo Lad, Happy Madge, Betty Blackwell, Curly Locks, Tuscador.

Second race—Claiming; for three-year-olds and up; five and one-half furlongs:
Bobby Doyle (Sena) $31.00 $5.30 $3.55
Perry Brite (Burns) 2.90 2.50
Peace Time (Solomon) 3.30
Time, 1.08 4-5. Also ran: Clear Star, Kind Words, Hub Petty, Chiefs Warbler.

Third race—Purse; maidens; all ages; five and one-half furlongs:
Silver Dime (Pendergrass) $8.50 $4.35 $2.80
Moonface (Colpitts) 4.00 2.20
Aroyo Grande (Burns) 3.20
Time, 1.09 4-5. Also ran: Brown Bonnet, Arrowtop, Black Desert, Oliver, Jane Bruce.

Fourth race—Claiming; for Western Canada breds; three-year-olds and up; six furlongs and thirty yards:
Grace Ann (Pendergrass) $16.25 $7.40 $5.80
Gypsophila (Solomon) 24.20 9.05
Princess Betty (Athey) 3.15
Time, 1.16 4-5. Also ran: Maymint, Calgary Jubilee, Major Somers, Ballot Whittier, Adee.

Fifth race—Claiming; for three-year-olds and up; mile and seventy yards:
Tiedemann (Colpitts) $8.80 $5.55 $3.20
Lakeland (Pendergrass) 6.30 3.40
Johnnie Hills (Sporri) 2.85
Time, 1.46 4-5. Also ran: Tiny Captive, Zelma Mac, Duck Soup, Deserette, Don Fernando, Jim Booter, Bunyora.

Sixth race—Claiming; for three-year-olds and up; mile and one-sixteenth:
Black Minnie
(W. Robertson) $5.35 $3.65 $3.00
Facchina (Pendergrass) 5.50 3.35
Triassic (Sena) 4.05
Time, 1.47 4-5. Also ran: Booster Twist, Clarabel A., Wild Hour.

Seventh race—Claiming; for three-year-olds and up; mile and seventy yards:
Belle Mystery
(W. Robertson) $35.40 $14.70 $5.15
Mohaiponi (Sena) 6.30 3.55
Voltmeter (Daniels) 2.75
Time, 1.46 1-5. Also ran: Willbank, Ludenist, Chepera, Lady Diskin, Rufe McClain, Little Satin.

Detectives Guard English Race Horse

London, Sept. 11.—Windsor Lad, the colt that won the Derby and is hot favorite for the classic St. Leger to-morrow, left his stables at Lambourn to-day for Doncaster, in a special motor van to board a special train. The horse that W. H. Penson paid $250,000 for, following the Derby, was accompanied by detectives.

KENT'S

HEAR THIS 1935

VICTOR

GLOBE TROTTER

RADIO

A remarkable set for European and standard wave performance .. $89.50

Terms: $8.95 Cash and $7.10 Monthly

KENT'S

641 Yates St. Phone E 6613

BILL'S OUT OF A JOB Again!

● He can't tell you *why* every new job is only temporary. And those who hire him won't tell him his appearance is the reason!

Men who shy at shaving every day because their beards are tough and their skin tender, find the Gillette "Blue Blade" solves their problem. Even twice-a-day shaves leave a sensitive skin smooth, refreshed, non-irritated. Get a package of Gillette "Blue Blades" and know regular shaving comfort.

Highest Quality Positively Guaranteed

Gillette Blue Blades

NOW 5 for 25¢ • 10 for 50¢

CRICKET

MACDONALD GROUNDS

MONTREAL AND SIMCOE STREETS

EAST vs. WEST

EASTERN CANADIANS and VICTORIA ALL STARS

TO-MORROW

10 a.m. to 6 p.m.

Come and See the Best Canadian Cricketers in Action

Admission All Day 25c

Special Low Rates to the

FAIR

PROVINCIAL EXHIBITION AT VICTORIA

ON

WEDNESDAY, SEPTEMBER 12

RETURN FARE FOR THE PRICE OF A SINGLE

● From all points south of Nanaimo to Victoria. Good only on the 8.00 a.m. southbound coach from Nanaimo—returning on the 6.15 p.m. coach northbound from Victoria.

● From all points between and including Sidney and Saanichton to Victoria. Good on all trips leaving Sidney, and all trips leaving Victoria, except 7.45 a.m.

ENJOY A DAY AT THE FAIR

Excursion Cruise

THROUGH THE GULF ISLANDS

WEDNESDAY, SEPTEMBER 12

An hour's drive along the Saanich Peninsula—then a six-hour voyage aboard the Ferry Cy Peck on the sheltered waters of the Gulf of Georgia.

PORTS OF CALL
BEAVER POINT—7 hours.
PORT WASHINGTON—6 hours.
MAYNE ISLAND—4 hours.
GALIANO ISLAND—4 hours.

Coaches leave the depot at 9 a.m.
Ferry leaves Swartz Bay at 10 a.m.

RETURN FARES .. Bus and Ferry $1.25 Children, 75¢
Ferry Only 75¢. Children 50¢

Lunch May Be Obtained at Any of the Stops or Passengers May Bring Their Own

DAILY EXCURSIONS TO BUTCHART'S GARDENS
Leave Depot, 1.30 p.m.—Leave Gardens, 4.45 p.m.—Daily, Except Sunday.
Leave Depot, 2.00 p.m.—Leave Gardens, 4.30 p.m.—Sunday Only.
RETURN FARE .. 50c Children, 25¢

CHANGE OF SCHEDULE

Effective Monday, September 10—Victoria—Salt Spring Island

DAILY EXCEPT WEDNESDAY AND SUNDAY

Leave Victoria, 3.00 p.m. Leave Ganges, 7.15 a.m.

NOTE.—A further change on this route will be effective September 17, concurrent with changes on Sidney and Deep Cove.

Vancouver Island Coach Lines Ltd.

E 1177 BROUGHTON STREET AT BROAD E 1178

A. E. AMES & CO.
LIMITED
Established 1889
INVESTMENT SECURITIES
Montreal New York Toronto Vancouver London, England
301-315 Belmont House VICTORIA Telephone E 4171

WE OFFER COMPLETE INVESTMENT SERVICE
BONDS AND STOCKS
DIRECT WIRE COMMUNICATION ALL MARKETS
C. M. OLIVER & CO. Ltd.
(Established 1907)
500-10-11 Sayward Bldg. C. S. Henley, Victoria Manager Phone E 4117

Futures Boosted On Winnipeg Mart

Canadian Press

Winnipeg, Sept. 11.—Switching of nearby hedges to the May future and scarcity of October wheat in the pit to-day boosted futures prices of the Winnipeg Grain Exchange. Closing figures were 1⅛ cents higher to ⅜ cent lower.

The nearby delivery led the upturn. Outside support enabled the May option to hold a small gain in spite of the hedge switching until just at the closing bell when it dropped ⅛ to close at 89½. October wheat ended at 84⅝ and December at 85⅜ cents.

Complexion of the market changed in the closing stages.

Switching of hedges from October to May option brought quite a rally.

Traders trying to buy in their October hedges found that delivery hard to purchase.

Export sales were small. Liverpool wheat closed ¼ to ⅜d lower but Chicago showed gains of about one cent.

Cash grains spreads closed fractionally higher and coarse grains generally were steady.

Chicago, Sept. 11.—Largely stimulated by the fact that cash wheat and cash corn reached new high price records for the season, grains late to-day developed a notable advancing trend.

A feature in the corn market was the Kansas state crop report showing twenty-one counties where condition of the corn crop was zero.

Wheat closed firm, ½ to 1 cent up, corn ⅜ to ⅝ up, oats ⅜ to ⅞ advance, and provisions varying from 10 cents decline to 22 cents gain.

Cash prices: Wheat, No. 2 red, 1.07¾; corn, No. 1 yellow, 81½ to 82; oats, No. 2 white, 58¾; barley 80 to 1.25.

To-day's Grain Markets

WINNIPEG

(By Jenks, Gwynne & Co.)

Wheat—	P. Clo.	Open	High	Low	Close
Oct.	83-4	83-2	85-1	83	84-5
Dec.	84-5	84-2	86	84-2	85-4
May	89-5	89-3	90-1	88-7	89-4
Oats—					
Oct.	46-7	47	47-5	46-3	47-4
Dec.	46-4	46-4	47	46-1	46-7
May	48-1	48-2	48-4	47-7	48-3
Rye—					
Oct.	70-3	70-1	70-6	69-6	70-3
Dec.	71-2	70-7	71-4	70-4	71-2
May	74-7	74-3	74-7	73-6	74-5
Barley—					
Oct.	63	63	64-3	62-3	64-3
Dec.	62-5	62-5	63-6	62-1	63-5
May	..	65-1	65-2	64-5	64-5
Flax—					
Oct.	160-4				160-4
Dec.	161-4	162	162	161-6	161-6
May	..	168-2	168-2	168-2	168-2

CHICAGO

(By Jenks, Gwynne & Co.)

Wheat—	P. Clo.	Open	High	Low	Close
Sept.	105-5	105-4	106-7	105	106-5
Dec.	106-5	106-2	107-6	106	107-5
May	107-5	107-2	108-5	107-1	108-2
Corn—					
Dec.	79-2	79	79-7	78-6	79-6
May	81-3	81-1	82	80-7	81-7
Rye—					
Sept.	82-6	82-2	83-1	82-1	83-1
Dec.	85-1	85-1	85-6	84-1	85-3
May	..	87-4	88-6	87-4	88-6
Oats—					
Sept.	54-6	54-2	55-1	54-1	55-1
Dec.	54-5	54-4	55-2	54-3	55-3
May	54-4	54-4	55-1	54-1	55-1

INDEMNITIES FOR WEDNESDAY

(By Jenks, Gwynne & Co.)
Winnipeg

Wheat—	Bid	Offer
October	83-4	85-7
December	84-3	86-4
May	88-4	90-6

BAR GOLD

Montreal, Sept. 11.—Bar gold in London was 140s 3½d in British funds. The fixed $35 Washington price amounted to $33.98 in Canadian funds.

London, Sept. 11.—Bar gold declined 8d to 140s 3½d. (U.S. equivalent, $35.08 on basis of sterling opening at $5.00¼).

LONDON METALS

London, Sept. 11.—Closing: Copper, standard spot, £27 7s 6d; future, £27 15s; electrolytic, spot, £30 10s; future, £30 15s. Tin, spot, £228 2s 6d; future, £226 7s 6d. Lead, spot, £10; future, £10 7s 6d. Zinc, spot, £12 10s; future, £12 15s.

NEW YORK METALS

New York, Sept. 11.—Copper quiet; electrolytic, spot and future, Blue Eagle, 9.00. Tin steady; spot and nearby, 51.30-45; future, 51.20-35. Iron quiet; unchanged. Lead steady; spot New York, 3.70; East St. Louis, 3.55-60. Zinc dull; East St. Louis spot and future, 4.15. Aluminum, 20.00 to 23.30. Antimony, spot 8.75.

LIVERPOOL

Liverpool, Sept. 11.—Following are to-day's per bushel wheat quotations, c.i.f. Liverpool, in Canadian money at current sterling exchange rate of $4.85, as supplied by Broomhall. Shipment September:

	To-day	Yest.
No. 2 man. nor., Atlantic	93¼	94
No. 2 Man. nor., Vancouver	..	94⅝
Argentine (Rosafe 63½ lbs.)	75	75⅝
Argentine (Barusso)	76½	78
Australian (Afloat)	84⅞	85½
West Australian	87⅛	87⅛
French	68¼	68⅞

TWENTY-FIVE ARE HELD IN HAVANA

Associated Press

Havana, Sept. 11.—Twenty-five asserted communists to-day, were arraigned in the Marianao court of urgency on charges of following too closely the movements of United States Ambassador Jefferson Caffery during the last few weeks.

This "following," it was charged, was done with a view toward attempting to assassinate the ambassador.

The court took the cases under advisement and must, by law, either indict the defendants or release them within ten days.

The men were arrested yesterday.

It was recalled here an attempt was made on the ambassador's life several months ago, in which one soldier stationed at his home was killed. Since then he has been vigilantly guarded.

UNITED GRAIN GROWERS LIMITED

A DIVIDEND at the rate of four per cent has been declared on the paid-up capital stock of United Grain Growers Limited, for the financial year ending July 31, 1934.

Cheques will be mailed on September 15, 1934, to shareholders of record at the close of business, July 31.

By order of the Board of Directors.
R. S. LAW,
President.

Winnipeg, Manitoba,
August 24, 1934.

"LEMME SHOW YOU"
—Elderman in The Washington Post.

CANADIAN STOCKS

VANCOUVER MINES, OILS

(By C. M. Oliver & Co. Ltd.)
(Noon Close)

	Bid	Asked
Alexandria Gold	1½	1¾
Bayview	2¾	3
B.C. Nickel	68	69
Big Missouri	33	34
Beaver Silver	5	6
Bralorne	1460	1500
Bradian	280	285
B.R. Con.	12	12½
B.R.X.	80	81
B.R. Mountain	..	20
Bluebird	1	..
Canadian Rand	10	13½
Cariboo Gold	133	135
Congress	..	44
Dalhousie Mines	..	3½
Dictator	..	7⅛
Dentonia	51	..
Fairview Amalgamated	16⅛	18
Dunwell	20	21
George Copper	..	30
Golconda	33	38
Georgia River	..	1
Gold Mountain	30	35
Golconda Extension	..	18
Orange	27	28
Grandview	1½	..
Grull Wihksne	8	9
Hercules Con.	..	5
Hedley Amalgamated	31	33
Home Gold	13½	14¼
Independence	1	..
Kootenay Belle	48	50
Lakeview	1	..
Mak Siccar	25	28
Marmot Metals	..	½
Meridian	10	10½
Minto	23	24
Morning Star	14½	15
Morton Woolsey	..	1¾
National Silver	3⅛	4
Noble Five	7	7¼
Nicola	30	30½
Norgold	25	26
Pavilion	46	47
Pend Oreille (Con.)	55	..
Pioneer Gold	1200	1225
Premier	123	124
Premier Border	⅛	1¼
Porter Idaho	8	9½
Reno Gold	80½	82
Reward	6	7
Rufus Argenta	1	..
Ruth Hope	2½	3
Reeves McDonald	10	..
Sally	..	32
Salmon Gold	20	23
Silvercrest	2	2¼
Snowflake	1	..
Standard Gold	8	15
Taylor Bridge	34	36
Taylor Windfall	36	40
United Empire	31½	32
Vidette	172	175
Waterloo Gold	9½	11
Viking	8½	9
Waverly	1¼	1½
Wayside	9	9¼
Wellington	1⅜	..
White Eagle	18	..
Whitewater	5	5½
OILS—		
A.P. Consolidated	10	10¼
Amalgamated	7	10
Anaconda	4	..
C. & E. Corporation	71	75
Calmont	..	7
Crow's Nest	5	7
Dalhousie Oil	26	..
Devinish	..	8
Fabyan	⅛	¼
Freehold	7⅛	8½
Harvel Oil	4	..
Home Oil	..	93
McDougall Segur	2¾	..
McLeod	32	35
Mar Jon	16	..
Mill City	10	..
Mercury Oil	14½	15
Merland	22	..
Model Oil	20	..
Nordon Oil	5	..
Okalta Com.	5¼	6½
Pacalta	5	6
Royalite	1375	1400
United Oil	4¾	5
INDUSTRIALS—		
Breweries and Distilleries	64	..
Coast Breweries	950	1000
International Coal and Cake	13	..

TORONTO MINES AND OILS

(By H. E. Hunnings & Co. Ltd.)

	Close
Amity	1½
Aldermac	17
Algoma	9
Ashley	44
Brownlee	3
Buffalo	4
Buckingham	1
Bear Extension	26
Bagamac	11
BobJo	46½
Barry Hollinger	10½
B.R.X.	81
Base Metal Mining	94
Bunkerhill	6
Big Missouri	33
Bralorne	1490
Castle Tretheway	56
Central Manitoba	10½
Cariboo Gold	135
Central Patricia	113
Canada Gypsum	500
Chemical Research	120
Canadian Kirkland	7
Chibougamau	12
Coast Copper	320
Columario	27
Consolidated M. and S.	13000
Coniarium	140
Dome Mines	4200
Dominion Explorers	11
Eldorado	235
Falconbridge	383
Gilbec	3
Gunnar Gold	202
Granada	68
God's Lake	220
Hollinger	1900
Halcrow-Swayze	12½
Howey	126
Hilltop	1
Hudson's Bay	1380
Inter. Nickel	2315
Jackson Manion	36
Kirkland Lake	67
Kirkland Townsite	24
Little Long Lac	695
Kootenay Florence	1
Lee Gold	9
Yake Shore	5650
Lake Maron	6½
Macassa	277
Mandy	11
Malartic	70
Malrobic	3
McKenzie Red Lake	145
McIntyre	4300
Mining Corporation	165
McMillan	66
McWatters Gold	48
McVittie Graham	43
Moffat	4
Newbec	3
Nipissing	251
Noranda	3900
Northern Canada	34
Parkhill	26
Pioneer	1225
Paymaster	26
Pend Oreille	56
Premier	155
Read Authier	135
Reno	83
South Tiblemont	9½
San Antonia	510
Sherritt Gordon	60
Siscoe	261
Stadacona	32½
St. Anthony	52
Sudbury Basin	152
Sylvanite	278
Teck Hughes	610
Towagamac	36
Treadwell Yukon	27
Ventures	100
Waite Amulet	90
Wright Hargreaves	935
White Eagle	19
Wayside	9
UNLISTED—	
Gabrielle	70
Goldale	22
Big Long Lac	18
Long Lac Lagoon	38
Beattie	210
Toburn	155
Inter. Mining	1340
Smelters Gold	22
Sakoose	103
McLeod Cockshutt	77
OILS—	
Acme	18
Admiral	18
Ajax	96
A.P. Consolidated	10
Associated	14
B.A. Oil	1350
Baltac	4
Calmont	7
C. and E. Corporation	73
Commonwealth	5
Dalhousie Oil	30
Eastcrest	11
Home Oil	90
Homestead Oil and Gas	19
Imperial Oil	1400
Merland	22
Nordon	7
Oil Selections	3¼
Royalite	1390
Southwest Pete.	30
Wainwright West	93

TORONTO PRODUCE

Toronto, Sept. 11.—Wholesale produce prices unchanged to-day.

MIXED CLOSE AT MONTREAL

Canadian Press

Montreal, Sept. 11.—Prices on the Montreal Stock Exchange closed irregular to-day.

Brazilian advanced ⅛ at 9¾. Canadian Pacific was unchanged at 12⅝, and Montreal Power down ¼ at 32.

Bawlf Grain preferred was up 6 to 18, a new 1934 high. Fractional gain was made by Alberta Grain preferred.

Sherwin-Williams preferred advanced one point to 85. Hollinger was off 10 cents at 18.80.

MINE ISSUES IRREGULAR

Toronto, Sept. 11.—Mining issues on the Toronto exchange were irregular to-day with weight of changes on the down side. Teck-Hughes with sales around 40,000 shares, lost 15 cents to $6.10. Other senior golds were mildly soft. Base metals and silvers held fairly steady.

Bralorne gained 75 cents to 14.80, Hollinger 10 cents to 18.85 and McIntyre and Wright-Hargreaves closed unchanged. Dome dropped about 50 cents.

Noranda, Falconbridge and Sudbury Basin drifted down narrowly. Base Metals Corporation closed 6 cents up at 98.

GOVERNMENTS SAG HEAVILY

Associated Press

New York, Sept. 11.—U.S. Government issues sagged heavily and corporate sections of the bond market were inclined to follow the same trend to-day.

Although the volume of dealings in the federals was fairly light, prices near the close showed losses ranging from 3-32nds to slightly more than a point.

Home loan bonds and federal farm mortgage 3s felt the greatest weight of selling, as each lost about a point. The 3⅛s and 4s were the weakest of the treasury group. The corporate bonds list was studded with declines, ranging up to a point or so. Foreign bonds were irregular.

TO-DAY'S GRAIN FIGURES

Montreal, Sept. 11.—To-day grain figures in bushels:

Stocks in elevators	6,877,092
Total receipts to date, 1934	33,576,270
Total receipts to date, 1933	39,920,486
Total deliveries to date, 1934	33,581,781
Total deliveries to date, 1933	57,450,925
Yesterday's receipts	219,984
Yesterday's deliveries	189,207

Lake boats arrived, three; lake boats unloaded, three.

MONTREAL

(By Jenks, Gwynne & Co.)

	Close
Bell Telephone	117-1
Brazilian	9-6
B.A. Oil	14
C.P.R.	12-4
Cons. Smelt.	129
Distil. Sea.	13-6
Dom. Bridge	31
Hiram	24-2
Int. Nickel	23-4
Imp. Tob.	10-7
Imp. Oil	13-6
Ind. Alch.	8
Loblaw	16-1
Massey	4
Shawinigan	19
Steel Can.	33-3
BANKS—	
Bank of Montreal	197
Bank of Nova Scotia	251
Bank of Commerce	151
Imperial Bank	173
Dominion Bank	168

TORONTO INDUSTRIALS

(By A. E. Ames & Co.)

	Bid	Asked
Bell Telephone	117¼	117½
Brazilian T. L. and P.	9⅞	10
B.A. Oil	13⅝	13⅞
B.C. Power "A"	26¼	27
B.C. Power "B"	5	5¾
Canadian Pacific	12½	12⅝
Con. Mining and Smelting	129	130
Ford "A"	18⅝	18⅞
Imperial Oil	13⅝	14
Imperial Tobacco	10⅞	11¼
Inter. Petroleum	27¼	27¾
Montreal Power Com.	32	32⅝
Shawinigan W. and P.	19	..
Bank of Montreal	197	200
Royal Bank	159	160

Dominion Bonds

(By A. E. Ames & Co. Ltd.)

	Bid	Asked
5½% 1937	109⅝	110.75
5 % 1936	104.75	105⅛
4½% 1940	107⅝	108.50
5 % 1943	111⅝	112.50
4½% 1944	107.75	108⅝
4 % 1943-1945	103⅝	104.50
4 % 1947-1952	103.50	104⅜
4½% 1948-1958	107⅛	107⅝
4½% 1949-1959	107.25	108

Foreign Bonds

(By Burns & Wainwright Ltd.)

	New York
Australia 5% 1957	91.25
Austria 7% 1943	98.50
Belgium 6% 1955	100.00
Bogota 8% 1945	19.50
Denmark 5½% 1955	89.25
French 7½% 1941	186.25
German Government 7% 1949	33.50
Japan 6½% 1954	86.25
Minas Geraes 6½% 1959	20.00
Norway 6% 1944	101.00
Queensland 6% 1947	100.00
Rome 6½% 1952	83.25
Sweden 5½% 1954	104.00

Canadian Bonds

(By Burns & Wainwright Ltd.)

Government and Municipal—	Quoted
Dom. of Can. guar. G.T.P. 4% 1962	106.00
Alberta 6% 1947	108.00
British Columbia 6% 1947	103.50
Manitoba 5½% 1945	103.50
Montreal 5% 1945	103.00
Dom. of Canada Sub. St. John Drydock 4% 1956	101.50
Public Utilities—	
B.C. Power Corp. 5% 1960	101.50
B.C. Telephone 5% 1960	104.50
Calgary Power 5% 1960	97.00
Canada Steamships 6% 1941	28.50
Western Power 5% 1949	104.00
C.P.R. 4½% 1944	92.00
Industrials—	
Alberta Pacific Grain 6% 1946	80.00
B.A. Oil 5% 1945	105.25
Burns & Co. 5½% 1947	32.50
Canada Cement 5½% 1947	98.00
Dom. Tar and Chemical 5% 1950	87.50
Great Lakes Paper 6% 1950	32.50
McColl Frontenac Oil 6% 1950	105.00
Simpson's Ltd. 6% 1949	100.00

Securities Display Uncertain Tendency

Associated Press

New York, Sept. 11.—Stocks moved uncertainly to-day, with sentiment mixed and speculative enthusiasm only lukewarm. Just how much the list was influenced by the Maine election results was a matter of argument. Metals displayed some resistance, but small gains and losses were the rule elsewhere.

The close was irregular. Transfers approximated 600,000 shares.

While grains and cotton displayed rallying tendencies, renewed decline of U.S. government securities was a matter of concern to the financial section. The labor situation was still questionable, although hopes for an early textile settlement were seen.

Shares of U.S. Smelting dropped nearly four points, then advanced six. Howe Sound, American Smelting and Cerro De Pasco recovered fractionally. American Telephone, Case, Liggett and Myers B and California Packing gained a point or so each, and Santa Fe, U.S. Steel, Johns-Manville, Montgomery Ward, Chrysler, Sears Roebuck, Westinghouse, N.Y. Central and many others followed a restrictive groove. Eastman Kodak and First National Stores fell about two.

NEW YORK STOCK EXCHANGE

TUESDAY, SEPT. 11

By Jenks, Gwynne & Co.

Dow Jones averages closed at New York as follows:

Thirty industrials, 89.25, off 0.02.
Twenty rails, 34.21, up 0.11.
Twenty utilities, 19.58, off 0.03.
Forty bonds, 91.71, off 0.24.

The trend follows:

THIRTY INDUSTRIALS
11.00—88.95, off 0.32.
12.00—89.10, off 0.17.
1.00—89.08, off 0.19.
2.00—88.67, off 0.60.
3.00—89.25, off 0.02.

TWENTY RAILS
11.00—34.11, up 0.01.
12.00—34.18, up 0.08.
1.00—34.16, up 0.06.
2.00—34.04, off 0.06.
3.00—34.21, up 0.11.

TWENTY UTILITIES
11.00—19.56, off 0.05.
12.00—19.54, off 0.07.
1.00—19.58, off 0.03.
2.00—19.45, off 0.16.
3.00—19.58, off 0.03.
Sales totaled 630,000.

	High	Low	Close
Electrical and Manufacturing			
Allis Chalmers Mfg.	12	11-7	11-7
Elec. Auto Lite	22-5	22	22-4
El. Storage Batt.	37	..	37
General Electric	18	17-5	17-7
Westinghouse El.	30-6	30-4	30-5
Miscellaneous and Manufacturing			
Amn. Can Company	96	95-2	95-2
Bendix	11-6	11-4	11-6
Burroughs Adding	11-2	11	11-2
Case Threshing	38-6	38	38-3
Continental Can	79-3	..	79-3
Curtiss-Wright	2-5	..	2-5
Dupont de Nemours	85-5	84-3	84-7
Eastman Kodak	97	95-4	95-4
Gillette	11-1	..	11-1
Gold Dust	17-6	..	17-6
Int. Harvester	25	24-5	25
Nor. Ama. Av.	3	..	3
Pullman	39	..	39
Radio Corp. of Am.	5-2	5	5-1
Remington-Rand	7-3	7-2	7-2
Simmons Co.	9-4	..	9-4
United Aircraft	14-2	13-7	13-7
Rails			
Atchison	48-2	47-3	47-4
Balt. and Ohio	15	14-4	14-6
Can. Pacific	13-1	13	13
Ches. and Ohio	42-7	42-1	42-2
Chicago and Northw.	5-7	5-6	5-6
C.M. and St. Paul	2	..	2
Chicago Rock Island	2-4	..	2-4
Ill. Central	16	15-4	15-5
Missouri Pac. pf.	3-4	..	3-4
N.Y. Central	20-7	20-1	20-7
Northern Pac.	16-5	16-4	16-4
Pennsylvania R.R.	22	21-6	21-7
Southern Pac.	17-2	16-3	17-2
Union Pacific	93-7	93-1	92-1
Steel and Iron			
Amn. Car and Found.	15-2	..	15-2
Baldwin Loco.	7-4	7-2	7-3
Bethlehem Steel	28	27-1	27-6
Rep. Iron and Steel	12-3	12-1	12-2
U.S. Cast Iron Pipe	17-6	17-2	17-6
U.S. Steel	32-7	31-7	32-7
Vanadium	16	..	16
Automobile and Accessories			
Auburn	22-7	21-4	22-4
Briggs	16-1	15-5	16-1
Chrysler	31	30-1	31
General Motor	28-3	27-4	28-2
Graham-Paige	1-6	..	1-6
Hudson	8	7-5	7-6
Hupp.	2-4	..	2-4
Mack Truck	23-3	..	23-3
Nash	13-2	..	13-2
Packard	3-4	..	3-4
Stewart Warner	5-7	5-6	5-6
Studebaker	3	..	3
Timken Roller	27-5	26-6	26-6
Tires and Rubber			
Goodyear	20-4	19-6	20-4
U.S. Rubber	14-7	14	14-7
Public Utility			
Amn. Foreign Pow.	5-5	..	5-5
Amn. Pow. and Light	4-4	4-3	4-3
Amn. Tel. and Tel.	113	111-6	113
Amn. Water Works	15-3	15-2	15-2
Brook. Man.	42-2	41-6	41-6
Columbia Gas	8-5	8-2	8-4
Consol. Gas, N.Y.	26-2	25-6	26
Elec. Pwr. and Lite	3-7	..	3-7
Inter. Tel. and Tel.	9-1	8-7	8-7
North American	13	12-6	12-7
South Calif. Edison	12	11-7	11-7
Stand. Gas and Elec.	7-4	7	7-4
Stone and Webster	5-5	5-4	5-5
United Corp.	3-5	3-4	3-5
Western Union	33-4	32-5	32-6
Food Products			
Borden Co.	24-4	24-2	24-3
Cal. Pks.	38-1	37-1	38-1
Corn Products	58	57-5	58
General Foods	29-6	29-4	29-6
Great West Sugar	29	28-2	29
National Biscuit	32-2	32	32-2
Nat. Dairy Products	16-6	16-1	16-2
Standard Brands	19-3	18-7	19-3
Apparel			
American Woolen	8-1	..	8-1
Retail Trade			
Montgomery Ward	23-4	22-6	23-4
Sears Roebuck	36-2	35-4	36-2
F. W. Woolworth	47-3	47	47-3
Tobaccos			
Amn. Tobacco B	74-6	74-4	74-6
Ligett Meyers B	97-4	..	97-4
Lorillard	17-4	17-1	17-1
Reynolds Tobacco B	46-1	45-7	46-1
Miscellaneous			
General Asphalt	15-2	..	15-2
Johns Manville	43-3	42-1	43-3
Loews	26-2	21-6	26-2
Otis Elevator	14	..	14
Radio Keith Orpheum	2	..	2
Transamerica	5-4	..	5-4
Warner Bros.	4	..	4
Chemical			
Allied Chemical	127	126	126
Columbia Carbon	63-4	63-2	63-2
Com. Solvents	19-1	18-5	19
Lambert	23-5	23-3	23-5
Mathieson Alkali	25-5	..	25-5
Nat. Distillers	18-7	18-3	18-5
Tex. Gulf Sulphur	33-7	33-5	33-5
Union Carbide	40-2	39-3	40
U.S. Ind. Alcohol	36-6	..	36-6
Oil and Refining			
Amerada	44-4	44-2	44-2
Atlantic Ref.	23	23-4	23-4
Cont. Oil	17	16-4	16-4
Phillips Petro.	15-6	15-1	15-1
Pure Oil	7-4	..	7-4
Shell Union Oil	6-6	6-5	6-5
Stand. Oil, Cal.	32-4	31-3	31-4
Stand. Oil, N.J.	43-2	42-5	42-5
Socony Vacuum	13-6	13-2	13
Texas Corpn.	22	21-4	21-4
Mining and Smelting			
Alaska Juneau	17-2	17	17-2
Amn. Smelting	33-6	32	33-5
Anaconda Copper	11-3	11-1	11-1
Cerro De Pasco	37-4	36-2	37-4
Dome	43	42-4	42-4
Granby	6-6	..	6-6
Howe Sound	49-6	47-7	49-2
Inter. Nickel	24-3	24-1	24-2
Kennecott	18-3	18	18-3
Noranda	39-6	39-4	39-4
Patino Mines	13-4	..	13-4
Phelps Dodge	14-4	14-1	14-1

CALGARY LIVESTOCK

Calgary, Sept. 11 (Canadian Press).—Receipts Monday: 84 cattle, 27 calves, 107 hogs. To-day, up to noon: Ten cattle, 15 calves and 30 hogs. The cattle market was slow, no good butcher steers on sale. Prices were unchanged; hogs were steady. Selects $8.50, bacons $8.00 and butchers $7.50, off trucks.

Cattle—Common butcher steers $1.50-$2.00. Good butcher heifers $2.50-$3.00. Common to medium heifers $1.85-$2.25. Good butcher cows $1.50-$1.75. Good veal calves $2.50-$3.00.

BAR SILVER

London, Sept. 11.—Bar silver quiet, 1/16 lower at 21⅛d.

TEXTILE CRISIS TEST OF NRA

Worker Hard Hit in Envelope; Full Blast Production Seen as Way Out

By RODNEY DUTCHER

Washington, Sept. 11.—The recovery programme in the case of its very first big NRA code—cotton textiles—finds itself back in what looks suspiciously like those good old depression days of rugged individualism when employers were being exhorted to "share the work" at the worker's expense.

Hundreds of thousands of mill workers are set to strike. The industry itself is sore. Consumers, indignant at high prices, refuse to buy. The New Deal's brave attempt to make everybody happy seems to be, in this important and embarrassing instance, at least a temporary flop.

The NRA consequently is doing some heavy thinking. What do you do when an industry cannot sell its goods? And when the textile worker's average weekly wage drops below $11 as a result of an officially approved curtailment programme reducing the maximum work week from forty to thirty hours?

(In the cotton garment industry, President Roosevelt ordered a reduction to thirty-six hours with a compensatory 10 per cent wage increase—and the industry is defying him. But the NRA research and planning division reported the cotton textile industry could not stand a boost in hourly wages. It even decided the union's demand for a permanent thirty-hour week must not be granted).

WORKER IS LOSER

NRA gets little credit for heavy thinking, as General Johnson has had a way of suppressing its "brain trusters." Economics and statisticians frequently produce figures and facts which NRA is not prepared to admit, because they do not sound nice.

High-powered brain work and fact-facing actually do go on within NRA. Victor S. von Szeliski, assistant to Director Leon Henderson of research and planning, helped Dr. Alexander Sachs organize that division in early NRA days, prior to which he was a research economist for the New York federal reserve bank.

"This share the work movement, by which roughly 100,000 additional textile workers were taken on, has become a share-the-unemployment movement," he reports to the NRA hierarchy. "What does it avail the cotton textile worker that his hourly rate is 15 per cent above 1929—on the average—if he only gets thirty hours—or less—of work each week? Workmen have to live on their pay cheques, not hourly rates."

PRICES OUTSTRIP WAGES

Under the codes, Von Szeliski continues, manufacturers of cotton, silk and wool now find that consumption had dropped below the levels of March, 1933. Where total cash income has risen but 12.5 per cent, textile prices are up from 30 to 40 per cent.

"Preservation of these high cost mills," he says, "is really the sole achievement of the cotton textile industry."

Low cost manufacturers, he explains, are prevented from manufacturing in quantities at low prices and thus high cost producers can hobble along at the expense of labor and consumers.

The only cure, he insists, lies in big volume movement to consumers, abundant employment and large weekly pay envelopes.

OFFERS HIS REMEDY

Production policy is now made with reference to net income—or profits—remaining after wages. Von Szeliski's plan would theoretically keep the industry and labor from quarrelling by giving them an identical interest in stabilizing output at a point where the value added to the raw cotton by manufacture would be at its maximum.

Increased production would force prices down, enabling consumers to buy more cotton goods and thus maintain employment.

Some of the higher-cost mills would have to fold up. The plan would be voluntary, but mills adopting it would furnish such stiff price and volume competition that others probably would be forced in.

In June labor received 62 per cent of the mill margin remaining after raw materials, supplies, fuel and power, processing taxes, etc., had been paid for, with the remaining 38 per cent left for other taxes, insurance, salaries and profits.

But that only meant $11.17 a week for the average worker, whereas in 1929 he received only 57 per cent of the margin and yet earned $14.82. Von Szeliski thinks his plan would boost production, wages, consumption—and profits for all but uneconomic mills.

At present the plan is only being passed around in NRA for criticism. The public may hear more from it later, though it is but one of thousands of plans which are submitted here.

WE OFFER:
CITY OF VICTORIA 5% BONDS, DUE 1945
Price to Yield 5.50%.
BURNS & WAINWRIGHT LTD.
415-6-7 Central Bldg. Phones G 8157-8158

Vancouver Stocks Dull In Morning

Canadian Press

Vancouver, Sept. 11.—The Vancouver Stock Exchange in the morning session to-day was soft and dull. B.C. Nickel held steadily at .69 and was possibly the most active.

B.R.X. was unchanged at 81 but Grange took on a brighter tone and sold at 25 to 26½.

Dentonia was steady at 53 and United Empire held at 53.

Minto sold at 24.

Vancouver, Sept. 11.—The stock sales this forenoon at the Vancouver Stock Exchange were:

Oils
Home—100 at .90.
Anaconda—500 at .04.
Crow's Nest—1,000 at .05½.
Freehold—200 at .07½.

Mines
Bralorne—5 at 14.80; 5 at 15.00.
B.R. Con.—1,000 at .12.
B.R. Ex.—800 at .80; 900 at .81; 500 at .82.
Cariboo—200 at 1.35.
Meridian—100 at .10½.
Mak Siccar—250 at .23.
Morning Star—2,000 at .15.
National Silver—3,000 at .03½.
Nicola—3,535 at .30; 500 at .30½.
Pioneer—25 at 12.30.
Premier Gold—3,400 at 1.23; 725 at 1.24.
Taylor Bridge—500 at .35.
Reno—2,500 at .81; 900 at .83; 200 at .84; 200 at .85.
Vanalta—1,000 at .12¼.
Wayside—400 at .09; 1,000 at .09¼; 1,300 at .09½.
Bayview—1,000 at .02¾.
B.C. Nickel—2,800 at .68; 500 at .68½; 2,200 at .69; 2,725 at .70.
Big Missouri—50 at .32; 500 at .33.
Dentonia—2,100 at .53; 2,000 at .54 (b-60).
Grandview—2,000 at .02.
Grange—3,000 at .25; 4,300 at .26; 1,500 at .27; 1,500 at .27½; 1,000 at .28 (b-60).
Hedley Amalgamated—400 at .31.
Hercules—2,000 at .04.
Kootenay Belle—1,000 at .48½; 300 at .49.
Minto—500 at .23; 300 at .24.
Norgold—3,100 at .25.
Pend. Oreille—200 at .56.
Reward—500 at .06¼.
Silversmith—1,000 at .10.
Snowflake—5,000 at .01½.
Taylor Windfall—200 at .40; 500 at .42.
Salmon—1,000 at .20; 1,500 at .21; 1,000 at .22; 1,000 at .23; 1,000 at .23½.
United Empire—500 at .31; 500 at .31½; 12,000 at .32.
Viking—3,500 at .09; 1,000 at .09¼.
Dictator—1,000 at .07.
Waterloo—4,000 at .10.

Yesterday afternoon sales were:

Oils
Amalgamated—2,500 at .07½; 500 at .08.
A.P. Con.—1,000 at .10; 1,000 at .10¼.
Mercury—1,000 at .15.
Eastcrest—701 at .10.
Mar Jon—500 at .09.

Mines
Bradian—100 at 2.75.
B.R. Con.—1,000 at .12.
B.R. Ex.—2,200 at .76; 5,650 at .77; 1,100 at .78; 700 at .80.
Morning Star—400 at .15; 1,000 at .15 (b-60).
National Silver—3,000 at .03½.
Nicola—400 at .30½.
Premier Gold—700 at 1.25.
Reno—200 at .83; 400 at .84.
Taylor B.—100 at .35.
Vanalta—1,400 at .09¼; 500 at .09½; 200 at .09¾.
B.C. Nickel—13,000 at .69½; 3,850 at .70; 200 at .71; 200 at .71; 200 at .71 (b-60).
Bayview—200 at .02½; 11,500 at .03.
Congress—100 at .44.
Dentonia—200 at .52; 300 at .53.
Golconda—100 at .56.
Glacier Creek—1,500 at .05; 500 at .05½.
Grange—5,200 at .25; 1,300 at .26.
Hedley Amal.—500 at .31.
Hercules—2,000 at .04.
Home—1,500 at .14¼.
Minto—2,400 at .24; 1,000 at .24½ (b-60).
Noble Five—200 at .07.
Norgold—1,100 at .25; 200 at .25½; 900 at .25½ (b-60).
Pavilian—2,000 at .46.
Silversmith—3,750 at .10; 1,000 at .10½.
Salmon—1,000 at .21; 1,800 at .21½ (b-60); 11,300 at .22.
Taylor W.—250 at .40.
United Empire—12,000 at .30; 1,500 at .30½; 5,800 at .31; 100 at .32.
Vidette—200 at 1.75.
Viking—1,000 at .09.
Waverley—1,500 at .01¼.

IMPORTS MUST EQUAL EXPORTS

Canadian Press

Winnipeg, Sept. 11.—Canadian policy must always make possible the import of goods equal to the raw material exported, declared Dr. R. C. Wallace, president of the University of Alberta, in an address at a luncheon gathering of the Canadian Chamber of Commerce here to-day.

Reviewing western conditions and the world's undeveloped wheat producing areas, Dr. Wallace emphasized pioneer settlement of the Canadian northwest had made Canada an exporter of raw materials. That could only be maintained if Canada also were an importing country. An understanding on this problem between industry and agriculture was vital.

Development of secondary or processing industries could be a western contribution to the Dominion's welfare, said Dr. Wallace. As examples, he cited wider use of coal, processed or otherwise; development of secondary industries based on gas and oil production from Turner Valley, sugar beet and its by-products and similar endeavors.

NO DECISION IN RELIEF CASE

Canadian Press

Calgary Sept. 11.—A no-decision was rendered to-day at the civic relief investigation concerning the refusal of D. E. C. Campbell, acting news editor of The Calgary Albertan, to disclose the source of information used as a basis for newspaper articles on the administration of relief in Calgary.

At the hearing presided over by Magistrate H. G. Scott, counsel for Campbell asked for a postponement of argument on the question and this was agreed to. On the advice of his counsel, the newspaperman had refused at yesterday afternoon's session to disclose the identity of persons who had supplied him with information.

At this morning's session, L. W. Brockington, K.C., city solicitor, informed the court civic authorities were prepared to take action against relief recipients who had been fraudulently obtaining relief. In cases where persons were possessed of assets, action would be taken for recovery of moneys of which the city had been defrauded.

Charges had been made "undue influence" had been used by "higher-ups" in obtaining relief for persons in which they were interested. On the stand to-day, Mayor Andrew Davidson denied he had ever used his influence to secure relief for any one.

The investigation started yesterday, Magistrate Scott being appointed to preside under authority granted in the city charter.

INDUSTRIALS ARE STEADIER

Canadian Press

Toronto, Sept. 11.—Steadier tone ruled on the industrial section of the Toronto Exchange to-day. Volume was substantial in Ford "A," Nickel, Loblaw "A" and distillery shares. Westons Common under profit-selling lost a point to 46¼.

Smelters recovered Monday's loss at 130 and Nickel was firm at 23⅜. Brazilian and C.P.R. closed unchanged. Distillery issues gained about ¼ each.

Oils were off, B.A., Imperial and International Pete losing ⅛ to ¼.

VANCOUVER WHEAT

Vancouver, Sept. 11.—Vancouver wheat cash prices:

	Straight	Tough
No. 1 hard	84⅛	82⅛
No. 1 northern	82⅝	80⅝
No. 2 northern	77⅝	75⅝
No. 3 northern	75⅝	73⅛
No. 4 northern	74⅝	72⅛
No. 5 wheat	69⅛	66⅝
No. 6 wheat	61⅛	59⅛
Feed	54⅝	53⅛

Mr. And Mrs.

Bringing Up Father

Boots And Her Buddies

Alley Oop

Ella Cinders

Mutt And Jeff

The Gumps

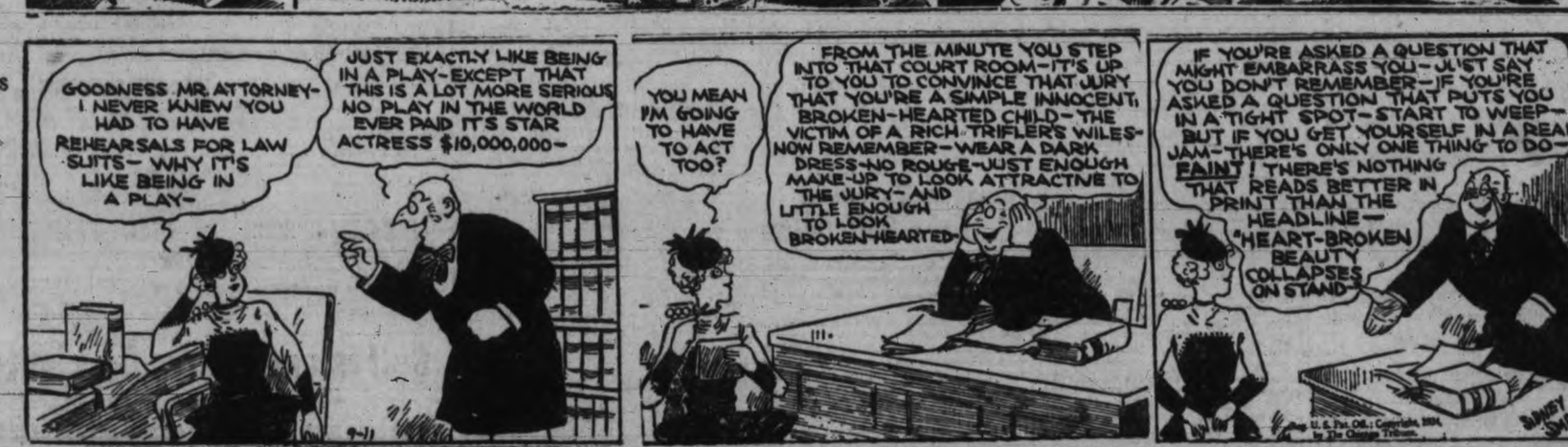

Dorothy Dix's Letter Box

DEAR MISS DIX—How does a shy man go about finding a wife? I am a widower, fifty-eight years old, but my health is excellent. Fair income. Two children, both married and living away from home. Fairly easy to get along with. University graduate. Prefer woman between forty-five and fifty years of age. Not younger. You may wonder why I can't find a wife for myself since I have been married, but I didn't find her. She found me. Besides, the eligible women of my acquaintance were also acquaintances of my wife and somehow I can't think of any one of them filling her place.

MR. TIMID MAN.

Answer—I should say that in these days of matrimonial depression the trick is for an eligible widower to stay single. Not to get married. Only let it be known that you are in the market for a wife and you will have to call for police protection from the women who will storm your doors.

There are always a large number of widows and spinsters who are lonely and who would like to marry, and they require no ardent and romantic courtships. They do not demand that a man shall be an understudy of Romeo, as young and foolish girls so often do. Let Barkis but look willing and they will do the rest. So if you desire to marry, just put yourself in an attitude to receive the blessing, as old-fashioned Methodists used to say, and Heaven will answer your prayer for a wife without even bothering you to utter it.

Doubtless the shy man is always married by some woman who picked him out for her own and who took the initiative in the love-making. But if he is, it only proves that women know a good thing when they see it, and some of them have the nerve to go after what they want and get it. For the timid man is a preferred risk in matrimony, being, as a rule, always grateful to the woman who rescued him from single wretchedness, and being far too much afraid of the fair sex ever to venture among them after he is married and become a woman-chaser. Once captured and domesticated, he becomes the most satisfactory of household pets.

The best advice I can give you is to summon up what hardihood you can and go out to parties and places of amusement where you will meet the dames, and where you will give them a chance. Probably you will always be stricken dumb when you try to pop the question to one, so when you have made your pick don't try to tell her of your love and your desire to marry her—write it. Of course, a woman would always rather hear it by word of mouth, but in these days when marrying men are as scarce as hen's teeth or gold dollars, a proposal is a proposal and the lady won't be choosey.

I think you make a mistake in not considering the women who are your and your wife's old acquaintances as eligible candidates. "Like a fire upon the hearthstone is a neighbor's homely daughter. Like the moonlight, like the starlight is the handsomest of strangers," sang the poet. And it is true. There are no more comfortable people to marry, none who are likely to make more satisfactory husbands and wives than the men and women we have known all our lives.

At your age you cannot expect to revive the passions of youth, or be very romantically in love, but you can have a warm friendship for some woman that will be a comfort and a solace to you. And what woman would fit so well into your life as one who has the same habits and traditions as you have, who knows the same people, who has the same memories, and who knows how to cook and keep house the way you are accustomed to?

So I think you cannot do better than let some sensible widow or old maid, who was your wife's friend, marry you.

DOROTHY DIX.

• • • • • • • •

DEAR DOROTHY DIX—For the last four years a girl and I have been lovers. We plan to get married when we can afford it, but not for some time, because I am not getting a very large salary. The girl is employed as a secretary to a doctor and I have cause to believe that she is having an affair with him and I am very worried about the whole matter and threaten to quit. What should I do? Should I beg her parents to make her return home, for they are people of means and can support her and she only works because she likes to live in a city? If we do separate, it will be the end of the world to me, yet I am afraid that I shall place little trust in her in the future. The whole mess is driving me insane.

W. H. K.

Answer—You young people scoff at the old code of morals and yet you will not abide by the new standards that you have set up. You teach a girl that she has a right to what you call "her sex life," that chastity is an outmoded convention, and that a woman's skirts are all the more admirable if they are spattered with the mud of the street because they show she is sophisticated and not a little Victorian prude. Then, when she puts your teaching into practice, you howl to Heaven that you can't trust her.

One could laugh at the irony of it if it were not so tragic.

You have broken down this girl's principles and made her feel that she had a right to give way to any impulse, so what else did you expect than that she would "take her pleasure as she found it," human nature being what it is, and feminine fancy being proverbially fickle? She had no scruples to hold her back, no creed of self-respect to give her self-control.

I doubt if any man ever trusts the woman who has been his fellow sinner. He always thinks that she is inherently weak, and that if she did not resist temptation once she would still less resist it a second time. It is the girl who has a rockbound sense of right that she lives by, and who holds her honor dearer than she does her life, whom a man trusts.

As for what you should do in this particular case, that depends upon how much you believe in the theory of the new morality. Or lack of it.

DOROTHY DIX.

• • • • • • • •

DEAR MISS DIX—Which of two men can cause a wife the most unhappiness, the one who drinks, or the one who philanders? The other good qualities being just about even.

A. A.

Answer—I think the philanderer makes his wife far more unhappy than the drunkard does because he tortures her with jealousy. The drunkard can cause his wife a lot of misery; he can keep her always on the tenterhooks of anxiety; he can drag her down to poverty and fill her with disgust, for nothing is more loathesome to behold than a drunken man.

But the philanderer breaks his wife's heart.

DOROTHY DIX.

(Copyright by Public Ledger Inc.)

UNCLE WIGGILY'S CHALK CLOUD

By HOWARD R. GARIS

The Lady Mouse Teacher in the Hollow Stump School was so pleased with the little lesson talk Uncle Wiggily made to her pupils on the first day that she asked the rabbit gentleman to come back Tuesday and speak again to the animal boys and girls.

"You know," she said, talking to Mr. Longears over the telephone, "I want to make it easy and pleasant for my pupils when they come back to school after the long vacation. I don't want to start in with big lessons the first few days. I think your little talks are just what we need. Will you come on Tuesday and tell the animal boys and girls more things they ought to know which cannot always be taught in school?"

"Yes, I will do that," said Uncle Wiggily, twinkling his pink nose twice as fast, as he was very happy. "I'll be over at your school early in the morning."

Then he put up the telephone and sat in his easy chair to read the evening paper and the Bedtime Story to Baby Bunty and the small rabbit children.

Out in front of the rabbit gentleman's hollow stump bungalow, just then, two animals had come to a stop on hearing Mr. Longear's talk to Miss Mouse over the telephone. The windows were open.

"Did you notice what he said, Bobbie?" asked the Fuzzy Fox.

"Yes, I heard him," snarled the Bob Cat with his silly little tail held behind him, where he hoped the Fox wouldn't laugh at it.

"Well, there's our chance," snickered the Fox.

"What do you mean?" mewed the Bob Cat.

"I mean," said the other Bad Chap, "that as Uncle Wiggily is going to the Hollow Stump School in the morning, we'll go also. It will be easy to catch him once he is in school. The Lady Mouse Teacher is so little and timid she can't stop us. Neither can any of the animal boys or girls. They will be afraid. It will be easy for us."

"Say, I never thought of that!" said the Bob Cat.

"Well, I did. I'm smart!" chuckled the Fox. "Now be ready to-morrow morning. We'll go to school ahead of Uncle Wiggily. We'll hide beneath one of the windows, which will be open, as the weather is still warm. When he is telling the little lesson for the pupils we'll pop in and nab him."

"That will be fine!" mewed the Bob Cat. "I'll be with you."

Before Uncle Wiggily started for school next morning, the Fox and Bob Cat were on their way to hide beneath the window. This they did before even the janitor rat or Miss Mouse arrived. Then came the pupils and at last Uncle Wiggily, to give his morning lesson talk.

"What did I tell you about yesterday?" he asked the animal boys and girls to see how well they remembered.

"You told us," said Johnnie Bushytail, raising his paw, "that a creature called a Cuttle Fish made a cloud of ink in the water when it wanted to escape from other fish that might eat it."

"SMOKE" SCREEN

"Very good," said Uncle Wiggily. "And now for another lesson."

But before the rabbit gentleman could go on, Jackie Bow Wow, the puppy dog, jumped out of his seat, ran to the blackboard and, picking up two erasers, began to bang them on the board so hard that a great cloud of chalk dust filled the room. It was like a fog. In a moment Uncle Wiggily, Miss Mouse and all the pupils were hidden from view. No one could see anybody else and Jackie kept on banging the erasers and making a thicker cloud of chalk dust.

"Jackie! Jackie! What are you doing?" called Uncle Wiggily.

"I'm making a chalk cloud so we can escape!" barked Jackie from where he stood near the blackboard.

FOILED

"Escape from what?" asked Miss Mouse in her squeaky voice.

"The Fox and the Bob Cat!" barked the puppy. "I can smell them hiding outside the window near where you are standing, Uncle Wiggily! But just as the cuttle fish hides in a cloud of black inky water, we are hiding in a cloud of white chalk dust."

By this time the Fox and Bob Cat, ready to catch Mr. Longears, had jumped on the window sill to come in. But when they saw only the white dust they said: "Bah! No one is here. The room is full of fog!" So they ran away and thus Uncle Wiggily and everybody else were saved.

"That was very clever of you, Jackie," said Uncle Wiggily when, after a while, the wind had blown the chalk cloud away. "You learned a lesson from the cuttle fish."

And if the bicycle will lend the roller skate a wheel for the one that was lost down the sink, I'll tell you next about Uncle Wiggily's clothes tree.

(Copyright, 1934, by H. R. Garis)

First Choice of Thousands!
"YEAR AHEAD"
Studebaker
The only car in its price class with power brakes. The 4-door sedan,
$1,295
JAMESON Motors Ltd.
740 Broughton Street

RoToR
THE FURNACE WITHOUT GRATES
Burns cheaper grades of small coal. Heats the home perfectly, at lower cost.
HATT'S HARDWARE

United Church Delegates Meet

Canadian Press

Kingston, Ont., Sept. 11.—Questions of the ordination of women to the ministry and the general settlement of ministers and readjustment of their salaries are prospects for discussion at the biennial general council of the United Church of Canada, set to open in Sydenham Church here to-morrow. It will be the sixth general council since the consummation of church union in 1925.

An important feature of the agenda is the report of the Commission on the Church and Industry. This commission, under the chairmanship of Sir Robert Falconer, was constituted in accordance with the council's action in 1932. It will present an extended statement of Christian doctrine and the relation of economic conditions, and will doubtless develop debate on spiritual effects and possible remedies.

There will be considered report by the Board of Evangelism and Social Service on the meaning and scope of evangelism.

Election of a new moderator is another item. Right Rev. Dr. T. Albert Moore, the present presiding officer, is retiring on expiration of his term of office. Rev. Drs. Richard Roberts, Robert Laird, Peter Bryce, D. C. MacGregor and D. L. Ritchie have been nominated by the lesser courts of the church.

The question of ministerial salaries has been important to many within the church, especially in the depression years, and as a result a commission on the co-ordination of salaries has been at work and will report. Closely related is the question of ministerial efficiency, which is the subject of several memorials to the council. The committee on recruits for the ministry is to make a special report this year.

One of the fruitful sources of memorial is the subject of the settlement of ministers. Other memorials from conferences, presbyteries and individuals concerns the question of world peace, administration in colleges and the suitable observance of the tenth anniversary of church union.

The Saskatchewan conference will notify the general council it intends to ordain Miss Lydia E. Gruchy, B.A., to the ministry of the word and sacraments at the next conference in 1935, unless at its meeting this month objection thereto is made by the general council. The same conference, "without prejudice to its own rights of determining whom it should ordain, respectfully memorializes the general council that, taking into consideration Miss Grueby's qualifications and service, it place no obstacle in the way of her ordination."

CANDIDATE CALLS ON ROOSEVELT

Upton Sinclair, author, and Democratic nominee for Governor of California, a few days ago visited President Roosevelt at Hyde Park, N.Y. After the talk the ex-Socialist paid a tribute to Mr. Roosevelt for his breadth of view. The picture, above, was taken as Mr. Sinclair was on his way to meet the President.

Blaze Breaks Out Afresh On Liner

Santa Rita Still Burning at Dock at Balboa, Canal Zone; Officers Say Fire Started By Radicals

Balboa, Canal Zone, Sept. 11.—Fire raging in the hold of the Grace liner Santa Rita here blazed up fiercely late yesterday afternoon, after it was believed extinguished.

As Canal Zone authorities began an investigation and officers of the ship voiced the opinion an international radical organization was responsible for the blaze, stevedores worked in half-hour shifts to unload blazing bales of cotton from the hold.

Fire department officials here said "the fire perhaps was caused by spontaneous combustion, but it could have been started deliberately."

Lime water was poured into the Santa Rita's hold yesterday afternoon to neutralize gases created by the flames, and the stevedores were partly protected by streams of water from fire hose and fresh air forced down the hatches.

Passengers aboard the Santa Rita, which reached port early yesterday morning, at first watched the fire fighting operations from upper decks, but were driven back by the smoke and stench of the blazing cotton.

In expressing their belief that radicals set the blaze aboard the Santa Rita, and on the Morro Castle as well, the several officers referred to asserted trouble with members of the crew of the Santa Maria and Santa Clara and said "most of the crew sympathized with the San Francisco strikers."

The outcome of the strike at the California city's docks disappointed the crew, they said, adding that, "when we arrive in New York, I.W.W. delegates and propagandists distribute handbills among the crew and place them aboard the ship."

One officer said heatedly that "death should be the penalty for sabotage aboard ships" while another pointed out that the fire started in the cotton, property of the Grace Company, and not in the more inflammable cargo of balsam wood nearby.

New York, Sept. 11. — Daulton Mann, executive vice-president of the Grace Line, yesterday denied reports from Balboa, Canal Zone, that the fire on the Grace ship Santa Rita was of incendiary origin.

Mann said he was informed by Capt. Harry Stephenson of the Santa Rita that the fire had been caused by spontaneous combustion in the cargo, which included cotton, nitrates, wool and coffee.

"In my opinion," he said, "there is no foundation whatever for the reports of sabotage on the vessel by supposed radical members of the crew."

SINCLAIR WIN CHEERS LIBERALS

Washington, Sept. 11.—It is impossible to report President Roosevelt's reaction to Upton Sinclair's big victory in California, but many of the President's best friends here are turning cartwheels in the privacy of their boudoirs.

They may not like Sinclair or his ideas and they may think George Creel would have made a better governor, but the progressives in the New Deal Councils believe they now have conclusive evidence that popular support will not be lacking for the strong liberal programme here which they are sure will become more pronounced.

A great popular victory for a "radical" indicates they have not much to fear from "reactionaries."

It is a fairly safe bet that Roosevelt feels much the same way, as he has lately indicated almost unmistakably th t his course was veering leftward with an increasing appeal to "the average man" and away from the old-time conservative element of the Democratic party.

SURE OF DEMOCRATIC AID

Postmaster Jim Farley promised Sinclair would not be denied Democratic support if he were nominated and the size of the ex-Socialist's majority makes it certain that regular Democratic politicians will seek some working arrangement with him, even though the administration will be careful to avoid associating itself with Sinclair's personal platform.

For the administration would just as soon have a "convert" to the New Deal such as Sinclair running as a Democrat as some of the anti-New Deal governors, such as Talmadge of Georgia, Ely of Massachusetts, and Bryan of Nebraska.

Its only official candidate in the California primaries was Senator Hiram Johnson, who won the nomination of all parties and cannot possibly be handicapped by Sinclair.

Some New Dealers will even admit that Sinclair's platform — even though he could not achieve it if elected—is not far left of their own ideas.

His proposal for subsistence farms and use of idle factories for the unemployed, with exchange of products among them, differs little from federal programmes already in effect.

Old age pensions are in the New Deal deck, though Sinclair's rates are high. No one here is yet proposing a graduated tax beginning at $500—as Sinclair is—but there is plenty of sympathy for the "soak the rich" idea.

GERMANY HAS BIG GRAIN CROP

Canadian Press from Havas

Berlin Sept. 11.—Germany to-day was preparing to reap a bumper cereal harvest.

The 1934 crop, the official statistics bureau estimated, will average 24 per cent greater than last year. The single exception is oats, which will be 16.4 per cent less.

The total harvest is estimated at 20,500,000 metric tons. (The metric ton is the equivalent of 37 bushels of wheat, or 40 bushels of rye). Rye will total about 7,560,00 metric tons, wheat 4,510,000, barley 3,120,000, and oats 5,330,000.

SHIP TRAVEL MUCH BETTER

Travel on Canadian de Luxe Liners This Summer Up Twelve Per Cent

Montreal, Sept. 11.—An increase of 12 per cent in tourists who sailed from Quebec this season is recorded as Canada's share in the reported increase of 11 per cent in visitors to the British Isles from all sources.

William Baird, steamship passenger traffic manager of the Canadian Pacific, commenting this morning upon the cable from Great Britain that the July total of visitors was increased this year by 4,961 to the remarkable figure of 46,919, stated that increases have been registered in first class, cabin and tourist and that third class figures, at the end of July, for all lines were by a coincidence, exactly the same as at the same date last year from Canadian ports.

"Canada's two first class ships, the Empress of Britain and the Empress of Australia, from June to the end of August, showed an increase of 12 per cent over the same number of voyages last year," Mr. Baird said.

The fact that a high proportion of the increase is in the higher priced first class accommodations is looked upon as a good sign.

MAILS

BRITISH

Close, 4 p.m. September 13, Ss. Europa via New York.
Close, 4 p.m., September 14, Ss. Majestic via New York.
Close, 1.30 p.m., September 15, Ss. Empress of Australia.
Close, 1.30 p.m., September 16, Ss. Duchess of Atholl.
Mail intended for transmission via New York must be so marked. When sent by air over U.S. lines, mail may be posted two days later than the dates indicated.

WEST INDIES GENERALLY
Close, 1.30 p.m., September 10, 11.

JAMAICA
Close, 1.30 p.m., September 14, 16.

CHINA AND JAPAN

Empress of Asia, close September 8, 4 p.m.; due Yokohama, September 19; Shanghai, September 23; Hongkong, September 26.
President Grant, close September 15, 4 p.m.; due Yokohama, September 28; Shanghai, October 2; Hongkong, October 5.
**Empress of Canada, close September 22, 4 p.m.; due Yokohama, October 6; Shanghai, October 9; Hongkong, October 12.
*Hikawa Maru via Vancouver, close September 26, 11.15 p.m.; due Yokohama, October 10.
President Jefferson, close September 29, 4 p.m.; due Yokohama, October 12; Shanghai, October 16, Hongkong, October 19.
*Mails for Japan only.
**Carries mails for Honolulu.

HONOLULU

Close, 11.15 p.m., August 12, 18, 19, 21, 22, 27, 28, 29, September 4, 5, 9.
Close, 4 p.m., August 15, Ss. Niagara.
Close, 4 p.m., August 25, Ss. Empress of Japan.
Close, 4 p.m., September 12, Ms Aorangi.

AUSTRALIA AND NEW ZEALAND

Aorangi, close September 12, 4 p.m.; due Auckland, October 1; Sydney, October 6.
Monterey via San Francisco, close September 15, 11.15 p.m.; due Auckland, October 5; Sydney, October 8.
Makura via San Francisco, close September 23, 11.15 p.m.; due Wellington, October 15; Sydney, October 20.

QUEEN CHARLOTTE ISLANDS

Close: 11.15 p.m., July 13, 27; August 10, 24, via Vancouver.
Close 11.15 p.m., July 18; August 1, 15, 29 via Prince Rupert.
Close, 11.15 p.m., September 7, 12, 21, 26.

YUKON AND ATLIN

Close, 1.30 p.m., September 8, 18, 29 via Vancouver.
Close, 4.30 p.m., September 3, 10, 21 via Seattle.
September 18, last connection for summer season to Mayo Landing.
September 29, last connection for summer season to Dawson.

ALASKA

Haleakala, from Seattle, 9 a.m., September 11.
Princess Louise, from Vancouver, 9 p.m., September 18.
Yukon, from Seattle, 9 a.m., September 22.
Princess Louise, from Vancouver, 9 p.m., September 29.

WEST COAST

Mails close 10 p.m., 1st, 11th and 21st of each month for Ahousat, Bamfield, Ceepeecee, Clayoquot, Clo-oose, Ecoole, Estevan Point, Kakawis, Kildonan, Kyuquot, Nootka, Port Alberni, Port Renfrew, Queen's Cove, Tofino and Ucluelet. Due 1.15 p.m., 8th, 18th and 28th of each month except Ecoole.
Mail close 10 p.m., 21st of each month and 9 a.m., 22nd of each month for Centre Island. Due 1.15 p.m., 28th of each month.
Mails close 9 a.m., 2nd, 12th and 22nd of each month except Sundays, for Clayoquot, Estevan Point, Kakawis, Kyuquot and Tofino.
Mails close 9 a.m., Thursday and Saturday of each month except Sundays, for Clo-oose and Port Renfrew.
*Mails close 9 a.m., 6th, 16th and 26th day, for Bamfield, Ecoole, Kildonan, San Mateo, Sechart and Ucluelet. Due 5 p.m., Tuesday and Saturday.
Mails close 11.15 p.m., Monday and 1.30 p.m., Fridays, for Holberg, Port Alice and Quatsino. Due 7 a.m., Tuesday and Friday.
Mails close 10 p.m., 1st of each month and 9 a.m., 2nd of each month, for Cachalot. Due 1.15 p.m., 8th of each month.

GULF ISLANDS

GANGES, GALIANO, MAYNE, PENDER ISLAND, PORT WASHINGTON, SALT SPRING ISLAND
Mails close Sunday, Wednesday, Friday, 11.15 p.m.; Tuesday, 10 a.m.
Mails due Monday, 7.15 p.m.; Sunday, Wednesday, Friday 7.15 a.m.

BEAVER POINT, FULFORD HARBOR
Mails close Tuesday, 10 a.m.; Wednesday, Friday, 11.15 p.m.
Mails due Sunday, Wednesday, Friday, 7.15 a.m.

SATURNA
Mails close Sunday, Wednesday, 11.15 p.m.
Mails due Monday, 7.15 p.m.; Friday, 7.15 a.m.

SOUTH PENDER
Mails close Sunday, Wednesday, 11.15 p.m.
Mails due Monday, 7.15 p.m.; Friday, 7.15 a.m.

NORTH GALIANO
Mails close 11.15 p.m.
Mails due Monday, 7.15 p.m.

QUEEN CHARLOTTE ISLANDS MAILS
Close, 11.15 p.m., April 5, 19; May 3, 17, 31, 1.30 p.m., April 11, 25; May 9, 23.

CANADA DUE IN MORNING

Inbound from the Orient and Honolulu, the Canadian Pacific liner Empress of Canada will reach the William Head quarantine station at 8 o'clock to-morrow morning, Capt. A. J. Hailey, R.N.R., this morning advised the local office.

Aboard the Canada for Victoria are about fifty passengers, 170 tons of general Oriental freight and 500 bags of local and United States mails.

While on the coast this trip the Empress of Canada will go into drydock at Esquimalt for overhaul. She will probably come here Friday morning and return to Vancouver Saturday evening. She is scheduled to sail on her return to Honolulu and the Orient September 22.

LIPTON STARTED QUEST IN 1898

Had His First Try For America's Cup That Year In His Shamrock I.

(Twelfth of Series)

New York, Sept. 11.—The America's Cup series of 1898 marked the advent into international yachting of the colorful Sir Thomas Lipton, who became the most determined, though unsuccessful, challenger for the half-century-old trophy.

Lipton, noted for his yachting cap, blue double-breasted coat studded with gold buttons and white goatee, came over in his steam yacht Erin, convoying Shamrock I.

The series was a three-race affair and Columbia, a new defender built for the New York Yacht Club by Nat Herreshoff, scored over Shamrock in three successive encounters, but so bad were weather conditions that it took eighteen days to complete the series, setting a record for the cup classic.

New York, Sept. 11.—Sir Thomas Lipton came back for more in the 1901 America's Cup series, and the merchant had the satisfaction of making a much more creditable showing than in his first cup venture.

Lipton entered the brand-new Shamrock II against the two-year-old Unitd States defender, Columbia, and was beaten in three straight races, although the challenger's time was faster than Columbia's in the third race. On time allowance, however, the defender was declared the victor.

In the first two cup races Shamrock crossed the starting line ahead of Columbia, and held the advantage to the turn, but Columbia crept up slowly and passed the challenger on the home leg, winning the first race by 1 minute 20 seconds, and the second by more than 3 minutes.

In the final race Shamrock crossed the finish line 2 seconds ahead of Columbia. Columbia, however, had an allowance of 43 seconds.

New York, Sept. 11.—Shamrock III, Sir Thomas Lipton's third straight unsuccessful challenger for the America's Cup, had two strikes on her when she sailed against the new United States defender, Reliance, in the series of 1903, and Reliance put over the deciding strike in three successive races.

Lipton's newest creation was ill-fated almost from the day she was launched. Reliance out-manoeuvred and outsailed her by more than seven minutes in the first race. Lipton's entry gave Reliance a stiff battle in the second race, and was the loser by only little more than a minute.

The boats met for the last time over a thirty-mile windward-leeward route. A heavy blanket of fog rolled in on the back stretch and Reliance crossed the finish line diagonally, while Shamrock missed it completely.

Coastwise Movements

VICTORIA-VANCOUVER

Princess Kathleen leaves Victoria for Vancouver daily at 2.15 p.m.; arrives Vancouver 6.30 p.m.
Princess Marguerite leaves Vancouver daily for Victoria 10.30 a.m.; arrives Victoria 3 p.m.
Princess Joan or Princess Elizabeth leaves Victoria daily at midnight: arrives Vancouver 7 a.m.
Princess Joan or Princess Elizabeth leaves Vancouver daily at midnight; arrives Victoria 7 a.m.

VICTORIA-SEATTLE

Princess Marguerite leaves Victoria daily at 5 p.m.; arrives Seattle 9.30 p.m.
Princess Kathleen leaves Seattle daily at 9 a.m.; arrives Victoria 1.15 p.m.
Iroquois leaves Victoria daily at 9 a.m.; arrives Seattle 3 p.m.
Iroquois leaves Seattle daily at midnight; arrives Victoria 8.30 a.m.

VICTORIA-PORT ANGELES

Iroquois arrives Victoria daily 8.30 a.m.; leaves Victoria for Port Angeles 9 a.m.

VANCOUVER-NANAIMO

Princess Elaine, Princess Joan or Princess Elizabeth leaves Nanaimo 8 a.m.; daily, except Sunday at 2.30 p.m.; Sunday only at 5.30 p.m.; daily except Sunday at 7 p.m and, Sunday only at 7.30 p.m.; leaves Vancouver Saturday only at 9 a.m.; daily, except Saturday at 9.30 a.m.; daily except Sunday at 11 a.m.; Sunday only 1 p.m.; daily except Sunday 5.45 p.m. and Sunday only at 9 p.m.

WEST COAST SERVICE

Princess Norah will sail 11 p.m., September 11 and 21.

SALT SPRING ISLAND

Motor ferry Cy Peck leaves Swartz Bay daily, except Wednesday, at 9.30 a.m. and 5 p.m.; leaves Fulford Harbor daily except Wednesday, at 8 a.m. and 4 p.m. a.m.; leaves Swartz Bay 7 p.m. Sunday only, leaves Fulford Harbor 8 a.m., 10.30 a.m. and 4.30 p.m.; leaves Swartz Bay at 9.30 a.m., 11.30 a.m. and 5.30 p.m.

SIDNEY-ANACORTES

Ferry Quilcene leaves Anacortes daily at 6 a.m.; arrives Sidney 9.45 a.m.; leaves Sidney 10 a.m.; arrives Anacortes 1.45 p.m.; leaves Anacortes 2.15 p.m.; arrives Sidney 5.55 p.m.; leaves Sidney 6.15 p.m., and arrives Anacortes 10 p.m.

SIDNEY-STEVESTON

Ms. Motor Princess leaves Sidney daily except Sunday at 8.45 a.m., arrives Steveston 11.45 a.m.; leaves Steveston 12.30 p.m., arrives Sidney 3.30 p.m.; leaves Sidney 4 p.m., arrives Steveston 6.45 p.m.; leaves Steveston 7.15 p.m., arrives Sidney 10 p.m. Sunday service, leaves Sidney 8.45 a.m., arrives Steveston 11.45 a.m.; leaves Steveston 12.30 p.m., arrives Sidney 3.30 p.m.; leaves Sidney 4 p.m. and travels via Gulf Island ports to Vancouver, where arrives 9.45 p.m.

CALIFORNIA

H. F. Alexander will leave Victoria every Tuesday, 10 p.m.; Emma and Ruth Alexander will sail alternately every Saturday at midnight; Santa Lucia, Santa Elena, Santa Rosa or Santa Paula, every Sunday 7 p.m.; Emma Alexander or Ruth Alexander will arrive alternate Thursday evenings; Grace Line arrival Friday one week and Saturday next week.

VALUATIONS CANCELLED

Ottawa, Sept. 11 (Canadian Press)—Fixed valuations for duty purposes on cantaloupes, muskmelons, honeyballs, casabas and honeydews which have been applicable to points in Manitoba and farther west have been cancelled by the Department of National Revenue. The cancellation was announced to-day by the department.

About 30,000 cubic miles of rain water fall upon the land surfaces of the earth annually.

WILL TRAMP INTO ARCTIC

British Explorer Hopes to Rediscover Northwest Passage For British Empire

Montreal, Sept. 11.—F. K. Pease, British explorer who intends to find Sir John Franklin's diaries and to walk up and down both sies of the Northwest Passage, yesterday checked over the thirty tons of freight he expects to use in his three years in the sub-Arctic.

Accompanied by his dog, Jill, for whom 100 pounds of dog biscuits have been provided, Pease will first travel to Churchill. The British explorer will travel on foot from Churchill to Chesterfield Inlet. Then he will walk up to the Boothia Peninsula until he reaches the magnetic pole.

From the magnetic pole Pease said he intends to advance into the ice field. "Just before Knud Rasmussen, the Danish explorer, died in 1933, he told me he had found the maps of Franklin up in that country and the map told where Sir John Franklin's log books are located." He explained he believed Franklin left five sets of maps, telling where his bases were established. "The log books, I am certain, are concealed 300 miles north of the magnetic pole, on an island I won't name."

If he finds the logs he will rediscover the Northwest Passage for Britain by walking up one side and down the other.

"I am interested in finding air bases up there to take minerals out," Pease declared, adding he would give the benefit of his discoveries to the British Empire.

SAILS SOUTH THIS EVENING

Victoria and Up-island People Booked to Sail To-night By H. F. Alexander

On her way to San Francisco and Los Angeles, the Ss. H. F. Alexander of the Pacific Steamship Lines will sail from Victoria this evening at 10 o'clock with a good list of passengers. Capt. Charles G. Hansen will be in command.

The "H.F." is sailing from Seattle at 4 o'clock this afternoon and will arrive here at 8 o'clock to take aboard local and Canadian passengers.

It is expected the "H.F." will make only one more trip to California this season, sailing again from Victoria next Tuesday evening. She will go to San Francisco and tie up there for the winter months.

WORLD VOYAGE

Miss H. M. Simpson of Market Street will sail aboard the H.F. Alexander for San Francisco to make connections with the Dollar liner President Johnson for a trip around the world. She will cross the Pacific, via Honolulu to Japan and China, and then continue her voyage, calling at ports in the Philippine Islands, the Straits Settlements, India, the Mediterranean, Europe, New York and Panama before returning here towards the end of the year.

Others booked at the local office for to-night's sailing are: Mrs. M. Francois, Miss F. Harris, Alistair Forbes of Cobble Hill, Mr. and Mrs. Adam Patterson, Mr. and Mrs. W. C. Houghton, Mrs. D. Webster, Mrs. Doris Edmonds, Mr. and Mrs. Robert Baxter, M. R. Morgan of Qualicum Beach, Mrs. D. Boustead, Mrs. F. Callaghan, Miss K. Callaghan, Miss Aileen Callaghan and Dr. and Mrs. J. W S. Morris of Nanaimo.

Going to Los Angeles to attend the Pacific southwest tennis championships will be Dr. Arthur Poyntz, M. Clarke and Mr. and Mrs. William Erickson.

CAME NORTH

Among the passengers who reached Seattle yesterday morning aboard the H.F. Alexander from California were: E. G. White, general passenger agent for the N.Y.K. Line at San Francisco, who came here yesterday afternoon on his way to Quebec to attend the meeting of the Transpacific Conference; Samuel Jackson, president of the Tacoma Oriental Steamship Company; T. B. Wilson, vice-president and manager of the Alaska Steamship Company; Major G. A. McLennan of Vancouver; H. H. Henchel of General Motors Corporation; E. B. Skinner, prominent San Francisco business man, and Mrs. Skinner, who will come to Victoria during the course of their vacation tour of the northwest, and Phil Wood, brother of Gar Wood, internationally-known automobile racer.

Sunrise and Sunset

Time of sunrise and sunset (Pacific standard time) at Victoria, B.C., for the month of September, 1934.

Day	Sunrise Hour	Sunset Hour
11	5.44	6.35
12	5.46	6.33
13	5.47	6.30
14	5.49	6.28
15	5.50	6.26
16	5.51	6.24
17	5.53	6.22
18	5.54	6.20
19	5.55	6.18
20	5.57	6.16
21	5.58	6.14
22	6.00	6.12
23	6.01	6.09
24	6.03	6.07
25	6.04	6.05
26	6.05	6.03
27	6.07	6.01
28	6.08	5.59
29	6.10	5.57
30	6.11	5.55

The Meteorological Observatory, Gonzales Heights, Victoria, B.C.

Sarazen-Kirkwood Take Golf Battle

Winnipeg, Sept. 11.—Gene Sarazen, who has held all the major golf titles, and Joe Kirkwood, trick-shot artist from Australia, held a victory in an exhibition match with Dan Kennedy and Ernie Palmer.

The United States stars won by a margin of three up over the eighteen-hole route. Sarazen toured the Southwood Country Club layout Saturday, in 74, while Kirkwood required 75. Kennedy played a stellar game, carding a 68. He picked up his ball on the sixth hole. Palmer's total was 80.

SCHOONER OFF TO ANTARCTIC

London, Sept. 11.—The three-masted schooner Penola, sailed yesterday on a two and one-half year expedition to the Antarctic.

Lieutenant R. F. D. Ryder headed the expedition, which expects to explore the unknown coastal territory between Leopold Land and Charcot Island in the South American sector of the Antarctic

It is believed the Lieut. Ryder mentioned above is the same who was a member of the crew of the yacht Tai-Mo-Shan, which arrived here a year ago to-day from Hongkong and later left via the Panama Canal for England, arriving there three months ago. Lieut. Ryder was formerly with the Royal Navy, stationed at the Hongkong Station.

DUKE SAILS FOR ORIENT

Duke and Duchess de Topor of South Africa Leave For Japan on Ms. Heian Maru

Vancouver, Sept. 11.—The Nippon Yusen Kaisha Ms. Heian Maru sailed yesterday with more than 200 passengers for points in the Orient.

Among the passengers was the aged Japanese Senator, Hon. K. Inabata, returning home on account of ill-health after a visit to Vancouver. Other prominent passengers were the Duke and Duchess Ossalin de Topor of South Africa, who have been in Vancouver incognito for some time while on a world tour. The duke is a cousin of the late Franz Josef, former Emperor of Austria.

The ship embarked eighty passengers here and 120 at Puget Sound points. She carries a full cargo.

Coastwise Steamship and Barge Co. Ltd. vessels are active along the British Columbia coast after a slack period. Ss. James Griffiths is at New Westminster loading fertilizer and peat for California. Ss. Bornite is tied up here for inspection before continuing a steady run. She has just completed a voyage from Anyox to Tacoma smelter. Later this week, the Ss. Griffco will arrive here to load for the north.

Furness (Pacific) Ltd. Ms. Pacific Grove, Captain J. Griffiths, has arrived from the United Kingdom with 800 tons of cargo and seven passengers, one from the United Kingdom and six from California. Four will embark here for points in England and the ship will load 2,500 tons of general cargo outward.

Spoken By Wireless

September 10, 8 p.m.—Shipping:
ALBERTOLITE, San Pedro to Vancouver, 303 miles from Vancouver.
CELLINA, bound Vancouver, 230 miles from Vancouver.
ROCHELIE, Powell River to San Francisco, 385 miles from 'Frisco.
KINGSLEY, San Francisco to Victoria, 75 miles from Victoria.
ALDINGTON COURT, bound Port Alberni, 670 miles from Vancouver, at noon.
WAIRUNA, Auckland to Vancouver, 1,248 miles from Victoria.
EMPRESS OF ASIA, Victoria to Yokohama, 974 miles from Victoria.
WOYO MARU, bound Vancouver, from Yokohama, 1,500 miles from Victoria.
NORWAY MARU, bound Vancouver from Yokohama, 1,058 miles from Vancouver.
EMPRESS OF CANADA, Yokohama to Victoria, via Honolulu, 766 miles from Victoria.
EMMA ALEXANDER, Victoria to San Francisco, 198 miles from 'Frisco.
SANTA ELENA, Victoria to San Francisco, 202 miles from 'Frisco.

September 11, 12 noon.—Weather:
Estevan—Calm; light mist; 29.72; 55; sea, moderate swell.
Pachena Point—Overcast; southeast, moderate; 29.80; 55; sea, light chop.
Swiftsure Lightship—Cloudy; southeast; 29.72; 53; sea, light swell.
Point Grey—Cloudy; calm; 29.70; 48; sea, smooth.
Cape Lazo—Rain; light, east; 29.74; 50; sea, moderate swell.

Deep Sea Movements

TO ARRIVE

SEPTEMBER

PACIFIC GROVE, London, Liverpool, Glasgow and Manchester, September 11.
EMPRESS OF CANADA, Manila, Hongkong, Shanghai, Kobe, Yokohama and Honolulu, September 12.
HIKAWA MARU (at Vancouver), Japan ports, September 15.
TALTHYBIUS, China and Japan, September 17.
PRESIDENT JEFFERSON, Philippines, China and Japan, September 18.
DRECHTDYK, Rotterdam and London, September 20.
SANTA LUCIA, New York, Havana, Panama, Central America, Mexico and California, September 22.
PACIFIC PIONEER, London, Liverpool, Glasgow and Manchester, September 24.
EMPRESS OF RUSSIA, Manila, Hongkong, Shanghai, Nagasaki, Kobe and Yokohama, September 24.
MODAVIA, United Kingdom, September 27.

TO SAIL

SEPTEMBER

AORANGI, Honolulu, Suva, Auckland and Sydney, September 12.
PRESIDENT GRANT, Japan, China and Philippines, September 15.
SANTA ELENA, California, Mexico, Central America, Panama, Havana and New York, September 16.
EMPRESS OF CANADA, Honolulu, Yokohama, Kobe, Shanghai, Hongkong and Manila, September 22.
HIKAWA MARU (from Vancouver), Japan ports, September 27.
PRESIDENT JEFFERSON, Japan, China and Philippines, September 29.
SANTA LUCIA, California, Mexico, Central America, Panama, Havana and New York, September 30.

Moonrise, Moonset

Time of moonrise and moonset (Pacific standard time) at Victoria, B.C., for the month of September, 1934.

Day	Rises Hour	Sets Hour	Phases
11	8.49 a.m.	7.08 p.m.	
12	10.01 a.m.	7.30 p.m.	
13	11.15 a.m.	8.00 p.m.	
14	12.30 p.m.	8.38 p.m.	
15	1.40 p.m.	9.27 p.m.	
16	2.41 p.m.	10.31 p.m.	First Qtr.
17	3.30 p.m.	11.48 p.m.	
18	4.07 p.m.	....	
19	4.37 p.m.	1.11 a.m.	
20	5.01 p.m.	2.36 a.m.	
21	5.22 p.m.	4.01 a.m.	
22	5.42 p.m.	5.23 a.m.	
23	6.01 p.m.	6.45 a.m.	Full Moon
24	6.23 p.m.	8.06 a.m.	
25	6.49 p.m.	9.25 a.m.	
26	7.20 p.m.	10.41 a.m.	
27	7.58 p.m.	11.53 a.m.	
28	8.45 p.m.	12.56 p.m.	
29	9.41 p.m.	1.49 p.m.	
30	10.43 p.m.	2.31 p.m.	Last Qtr.

The Meteorological Observatory, Gonzales Heights, Victoria, B.C.

From Every Angle . . . . . .
Better waving — better for your hair. — Our methods result in coiffures that match your personality and the new fall styles.
FROM EVERY ANGLE IT PAYS YOU TO COME TO US
PERMANENT
FRENCH OIL
8 MONTHS' GUARANTEE 2.50 Reg. $5.00
1104 Douglas St.
Avalon Beauty Shoppe
E 0522 ROOM 209

PILOTS' LOOKOUT

Kingsley, docked Victoria, from San Francisco, 5.30 a.m.; proceeded to Vancouver, 9 a.m.

Nordfarer, loading lumber at Ogden Point.

Anglo African, loading lumber at Ogden Point.

Cellina, passed Victoria, bound Vancouver, 2 p.m.

H. F. Alexander, sailing from Seattle, 4 p.m.; due Victoria 8 p.m. to sail for California ports, 10 p.m.

Albertolite, due Race Rocks, bound Vancouver, from San Pedro, 8.30 p.m.

Princess Norah, to sail for West Coast ports, 11 p.m.

Empress of Canada, due William Head, bound Victoria, from Orient and Honolulu, Wednesday, 8 a.m.

NEW AVENUES OF RECOVERY

Associated Press

Aberdeen, Scotland, Sept. 11.—Inventions lying dormant in the patent offices of the world hold the secret for quick industrial and economic recovery, Sir James B. Henderson told the British Association for the Advancement of Science to-day.

Industrial research had been greatly stimulated by the depression, said Sir James, professor and inventor, while since the war development of inventions had lagged.

Since the war, he said, "the only type of invention which has been in demand has been one which will further reduce employment by saving costs of production."

Another section learned science has produced a method for detecting the watering of milk.

Dr. J. F. Tocher, professor at the University of Aberdeen and bacteriologist said a fool-proof method of detection had hitherto been one of the main difficulties of those charged with seeing whether milk measured up to statutory regulations.

Tide Table

SEPTEMBER

Date	Time h.m.	Ht ft.	Time h.m.	Ht. ft.	Time h.m.	Ht ft.	Time h.m.	Ht ft.
11	3.56	6.9	9.54	4.9	16.01	7.6	22.55	3.6
12	5.12	6.8	10.15	5.7	16.11	8.0	23.42	3.1
13	6.59	6.6	10.20	6.3	16.20	8.2		
14	0.34	2.7	16.35	8.5				
15	1.28	2.2	16.58	8.8				
16	2.25	2.0	17.30	8.9				
17	3.25	1.9	18.20	8.6				
18	4.26	1.9	20.16	8.3				
19	5.26	2.0	14.35	7.7	18.05	7.3	22.20	8.0
20	6.22	2.4	14.18	7.6	19.01	6.4	23.48	7.9
21	7.11	2.8	14.16	7.7	19.46	5.3		
22	1.05	7.8	7.55	3.5	14.21	7.8	20.30	4.2
23	2.20	7.6	8.36	4.2	14.34	8.0	21.15	3.4
24	3.39	7.5	9.14	5.0	14.51	8.2	22.00	2.7
25	5.08	7.4	9.56	5.9	15.11	8.4	22.46	2.2
26	6.45	7.3	10.24	6.7	15.32	8.5	23.36	2.0
27	8.30	7.4	10.51	7.3	15.51	8.5		
28	0.28	2.1			16.04	8.4		
29	1.20	2.3			15.47	8.2		
30	2.15	2.5			13.26	8.2		

The figures for height serve to distinguish high water from low water. Where blanks occur in the tables, the tide rises or falls continuously during three of the usual tidal periods.

The height is in feet and tenths of a foot, measured from the average level of low water.

NEW WARSHIP IS LAUNCHED

Cowes, Eng., Sept. 11.—The destroyer Fury was launched here yesterday and was christened by Mrs. Astley Rushton, wife of the admiral commanding the Royal Naval Reserve.

The Weather

Daily Bulletin Furnished by the Victoria Meterological Department

Victoria, 5 a.m., Sept. 11.—The barometer remains low over this province and showers have extended from the Coast to Saskatchewan.

Reports

Victoria—Barometer, 29.81; temperature, maximum yesterday 62, minimum 51; wind, 4 miles south; rain, .01; cloudy.

Vancouver—Barometer, 29.82; temperature, maximum yesterday 68, minimum 52; wind, 4 miles east; rain, .06; fair.

Prince Rupert—Barometer, 29.78; temperature, maximum yesterday 54, minimum 46; wind, 4 miles north; cloudy.

Estevan Point—Barometer, 29.76; temperature, maximum yesterday 60, minimum 50; wind, 4 miles west; rain, .46; raining.

Tatoosh—Temperature, maximum yesterday 56, minimum 52; wind, 12 miles southeast; rain, .24; cloudy.

Seattle—Temperature, maximum yesterday 68, minimum 54; wind, 16 miles southeast; rain, .02; fair.

Portland, Ore.—Temperature, maximum yesterday 70, minimum 54; wind, 4 miles southeast; rain, trace; cloudy.

San Francisco—Barometer, 29.84; temperature, maximum yesterday 64, minimum 54; wind, 6 miles south; cloudy.

Temperatures

	Max.	Min.
Victoria	62	51
Nanaimo	67	50
Vancouver	68	52
New Westminster	63	51
Dawson	64	28
Seattle	68	54
Portland	70	54
San Francisco	64	54
Kamloops	60	50
Prince George	62	42
Grand Forks	66	..
Nelson	65	..
Calgary	64	36
Edmonton	52	34
Prince Albert	74	54
Moose Jaw	82	52
Qu'Appelle	78	50
Winnipeg	70	56
Yesterday:		
Toronto	76	50
Ottawa	70	56
Montreal	70	..
St. John	68	58
Halifax	68	64

Forecast

Victoria and vicinity for 36 hours ending 5 p.m. Wednesday—Light to moderate winds, partly cloudy with showers.

Snowflakes Seen At Edmonton

Canadian Press

Edmonton, Sept. 11.—First snowflakes of the season were swirling here early to-day. The mercury dropped within two degrees of freezing and rain, snow and sleet were reported as far north as the Peace River district and east of here to the Saskatchewan border, threatening damage to crops and, at best, seriously delaying harvesting operations.

GULF ISLANDS CRUISE
Wednesday, September 12
To Mayne and Galiano Islands
COMBINATION LAND AND WATER TRIP
Special coaches leave Vancouver Island Coach Lines Depot at 9 a.m. for one-hour drive along the Saanich Peninsula, connecting with Cy Peck at Swartz Bay for a cruise through the Gulf Islands. Ferry leaves at 10 a.m.
PORTS OF CALL
Beaver Point - - - 7 hours
Port Washington - - - 6 hours
Mayne Island - - - 4 hours
Galiano Island - - - 4 hours
Lunch may be obtained at stopping points.
Cars may be parked at Swartz Bay.
NEW REDUCED RETURN FARES.........
Bus and Ferry $1.25 Children, 75¢
Ferry Only, 75¢; Children, 50¢
NOTE—In order to avoid disappointment, passengers wishing to embark on this excursion are urged to purchase their tickets in advance.
Combination Tickets Now on Sale at the Vancouver Island Coach Lines Depot
SALT SPRING ISLAND SERVICE
FERRY Ms. CY PECK
DAILY EXCEPT WEDNESDAY
Leave Fulford .... 8.00 a.m. and 4.00 p.m.
Leave Swartz Bay .... 9.30 a.m. and 5.00 p.m.
WEDNESDAY ONLY
Leave Fulford .... 8.00 a.m. Leave Swartz Bay ...... 7.00 p.m.
SUNDAY ONLY
Leave Fulford .... 8.00 a.m. 10.30 a.m. 4.30 p.m.
Leave Swartz Bay .... 9.30 a.m. 11.30 a.m. 5.30 p.m.
TARIFF
Passengers 25c
Automobiles (according to weight) 75c to $1.50
Trucks (according to size), $1.25 to $2.00
Motorcycles 50c
Gulf Islands Ferry Co. Limited
For Further Information Phone E 1177-1178